

BARRE DENTATE PER CINGHIE POSITIVE SYNCHROBELT® - ISO 5294

TIMING BELTS BARS - ISO 5294

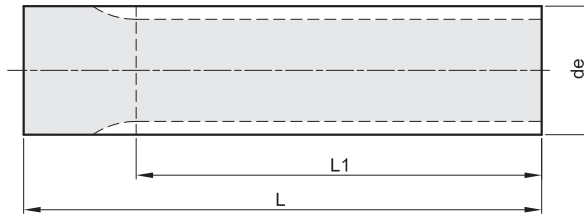

MXL PASSO 0,080" (2,032 mm)

MATERIALE: ALLUMINIO UNI 9006 - T6

| codice | Z | de | L1 | L | Kg. |
|--------|----|-------|-----|-----|------|
| MXL 12 | 12 | 7,25 | 50 | 75 | 0,01 |
| MXL 14 | 14 | 8,55 | 50 | 75 | 0,01 |
| MXL 15 | 15 | 9,19 | 50 | 75 | 0,01 |
| MXL 16 | 16 | 9,84 | 50 | 75 | 0,02 |
| MXL 18 | 18 | 11,13 | 50 | 75 | 0,02 |
| MXL 20 | 20 | 12,43 | 90 | 120 | 0,04 |
| MXL 22 | 22 | 13,72 | 125 | 140 | 0,05 |
| MXL 24 | 24 | 15,02 | 125 | 140 | 0,06 |
| MXL 25 | 25 | 15,66 | 125 | 140 | 0,07 |
| MXL 26 | 26 | 16,31 | 125 | 140 | 0,08 |
| MXL 28 | 28 | 17,60 | 125 | 140 | 0,09 |
| MXL 30 | 30 | 18,90 | 125 | 140 | 0,10 |
| MXL 32 | 32 | 20,19 | 125 | 140 | 0,12 |
| MXL 34 | 34 | 21,48 | 125 | 140 | 0,13 |
| MXL 36 | 36 | 22,78 | 140 | 140 | 0,15 |
| MXL 38 | 38 | 24,07 | 140 | 140 | 0,17 |
| MXL 40 | 40 | 25,36 | 140 | 140 | 0,19 |
| MXL 42 | 42 | 26,66 | 140 | 140 | 0,20 |
| MXL 44 | 44 | 27,95 | 140 | 140 | 0,23 |
| MXL 45 | 45 | 28,60 | 140 | 140 | 0,24 |
| MXL 48 | 48 | 30,54 | 140 | 140 | 0,27 |
| MXL 50 | 50 | 31,83 | 140 | 140 | 0,30 |
| MXL 60 | 60 | 38,30 | 160 | 160 | 0,49 |
| MXL 70 | 70 | 44,77 | 160 | 160 | 0,67 |
| MXL 72 | 72 | 46,06 | 160 | 160 | 0,72 |

XL PASSO 1/5" (5,08 mm)

MATERIALE: ALLUMINIO UNI 9006 - T6

| codice | Z | de | L1 | L | Kg. |
|--------|----|--------|-----|-----|------|
| XL 10 | 10 | 15,66 | 140 | 140 | 0,07 |
| XL 11 | 11 | 17,28 | 140 | 140 | 0,08 |
| XL 12 | 12 | 18,90 | 140 | 140 | 0,10 |
| XL 13 | 13 | 20,51 | 140 | 140 | 0,11 |
| XL 14 | 14 | 22,13 | 140 | 140 | 0,13 |
| XL 15 | 15 | 23,75 | 140 | 140 | 0,16 |
| XL 16 | 16 | 25,36 | 140 | 140 | 0,18 |
| XL 17 | 17 | 26,98 | 140 | 140 | 0,20 |
| XL 18 | 18 | 28,60 | 140 | 140 | 0,23 |
| XL 19 | 19 | 30,22 | 140 | 140 | 0,26 |
| XL 20 | 20 | 31,83 | 140 | 140 | 0,28 |
| XL 21 | 21 | 33,45 | 160 | 160 | 0,36 |
| XL 22 | 22 | 35,07 | 160 | 160 | 0,40 |
| XL 23 | 23 | 36,60 | 160 | 160 | 0,44 |
| XL 24 | 24 | 38,30 | 160 | 160 | 0,48 |
| XL 25 | 25 | 39,92 | 160 | 160 | 0,51 |
| XL 26 | 26 | 41,53 | 160 | 160 | 0,56 |
| XL 27 | 27 | 43,15 | 160 | 160 | 0,60 |
| XL 28 | 28 | 44,77 | 160 | 160 | 0,65 |
| XL 29 | 29 | 46,39 | 160 | 160 | 0,70 |
| XL 30 | 30 | 48,00 | 160 | 160 | 0,75 |
| XL 32 | 32 | 51,24 | 160 | 160 | 0,87 |
| XL 33 | 33 | 52,85 | 160 | 160 | 0,92 |
| XL 34 | 34 | 54,47 | 160 | 160 | 0,98 |
| XL 35 | 35 | 56,09 | 160 | 160 | 1,04 |
| XL 36 | 36 | 57,70 | 160 | 160 | 1,10 |
| XL 38 | 38 | 60,94 | 160 | 160 | 1,23 |
| XL 39 | 39 | 62,56 | 160 | 160 | 1,30 |
| XL 40 | 40 | 64,17 | 160 | 160 | 1,37 |
| XL 41 | 41 | 65,79 | 160 | 160 | 1,43 |
| XL 42 | 42 | 67,41 | 160 | 160 | 1,51 |
| XL 43 | 43 | 69,02 | 160 | 160 | 1,58 |
| XL 44 | 44 | 70,64 | 160 | 160 | 1,65 |
| XL 48 | 48 | 77,11 | 160 | 160 | 1,98 |
| XL 56 | 56 | 90,04 | 160 | 160 | 2,71 |
| XL 60 | 60 | 96,51 | 160 | 160 | 3,10 |
| XL 72 | 72 | 115,92 | 160 | 160 | 4,52 |

L PASSO 3/8" (9,525 mm)

MATERIALE: ALLUMINIO UNI 9006 - T6

| codice | Z | de | L1 | L | Kg. |
|--------|----|-------|-----|-----|------|
| L 10 | 10 | 29,56 | 140 | 140 | 0,23 |
| L 11 | 11 | 32,59 | 140 | 140 | 0,28 |
| L 12 | 12 | 35,62 | 160 | 160 | 0,39 |
| L 13 | 13 | 38,65 | 160 | 160 | 0,46 |
| L 14 | 14 | 41,68 | 160 | 160 | 0,55 |
| L 15 | 15 | 44,72 | 160 | 160 | 0,63 |
| L 16 | 16 | 47,75 | 160 | 160 | 0,73 |
| L 17 | 17 | 50,78 | 160 | 160 | 0,82 |
| L 18 | 18 | 53,81 | 160 | 160 | 0,93 |
| L 19 | 19 | 56,84 | 160 | 160 | 1,04 |
| L 20 | 20 | 59,88 | 160 | 160 | 1,16 |
| L 21 | 21 | 62,91 | 160 | 160 | 1,28 |
| L 22 | 22 | 65,94 | 160 | 160 | 1,41 |
| L 23 | 23 | 68,97 | 160 | 160 | 1,55 |
| L 24 | 24 | 72,00 | 160 | 160 | 1,69 |
| L 27 | 27 | 81,10 | 160 | 160 | 2,15 |
| L 30 | 30 | 90,20 | 160 | 160 | 2,67 |

L PASSO 3/8" (9,525 mm)

MATERIALE: ACCIAIO

| codice | Z | de | L1 | L | Kg. |
|--------|----|-------|-----|-----|------|
| L 10 | 10 | 29,56 | 140 | 140 | 0,66 |
| L 11 | 11 | 32,59 | 140 | 140 | 0,81 |
| L 12 | 12 | 35,62 | 160 | 160 | 1,12 |
| L 13 | 13 | 38,65 | 160 | 160 | 1,32 |
| L 14 | 14 | 41,68 | 160 | 160 | 1,57 |
| L 15 | 15 | 44,72 | 160 | 160 | 1,81 |
| L 16 | 16 | 47,75 | 160 | 160 | 2,08 |
| L 17 | 17 | 50,78 | 160 | 160 | 2,34 |
| L 18 | 18 | 53,81 | 160 | 160 | 2,64 |
| L 19 | 19 | 56,84 | 160 | 160 | 2,96 |
| L 20 | 20 | 59,88 | 160 | 160 | 3,32 |
| L 21 | 21 | 62,91 | 160 | 160 | 3,67 |
| L 22 | 22 | 65,94 | 160 | 160 | 4,07 |
| L 23 | 23 | 68,97 | 160 | 160 | 4,44 |
| L 24 | 24 | 72,00 | 160 | 160 | 4,86 |
| L 27 | 27 | 81,10 | 160 | 160 | 6,20 |
| L 30 | 30 | 90,20 | 160 | 160 | 7,72 |

BARRE DENTATE PER CINGHIE SYNCHROBELT® - "HTD" TIMING BELTS BARS "HTD"

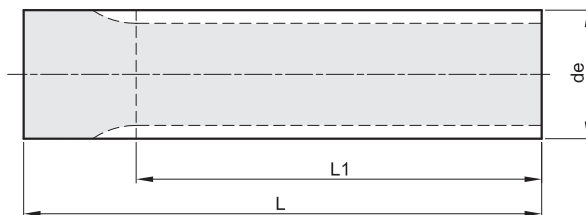

HTD 5M PASSO 5 mm

MATERIALE: ALLUMINIO UNI 9006 - T6

| codice | Z | de | L1 | L | Kg. |
|--------|----|--------|-----|-----|------|
| 5M 12 | 12 | 17,96 | 160 | 160 | 0,08 |
| 5M 13 | 13 | 19,55 | 160 | 160 | 0,10 |
| 5M 14 | 14 | 21,14 | 175 | 200 | 0,16 |
| 5M 15 | 15 | 22,73 | 175 | 200 | 0,19 |
| 5M 16 | 16 | 24,32 | 175 | 200 | 0,21 |
| 5M 17 | 17 | 25,92 | 175 | 200 | 0,24 |
| 5M 18 | 18 | 27,51 | 200 | 200 | 0,27 |
| 5M 19 | 19 | 29,10 | 200 | 200 | 0,31 |
| 5M 20 | 20 | 30,69 | 200 | 200 | 0,35 |
| 5M 21 | 21 | 32,28 | 200 | 200 | 0,39 |
| 5M 22 | 22 | 33,87 | 200 | 200 | 0,43 |
| 5M 23 | 23 | 35,47 | 200 | 200 | 0,48 |
| 5M 24 | 24 | 37,06 | 200 | 200 | 0,52 |
| 5M 25 | 25 | 38,65 | 200 | 200 | 0,57 |
| 5M 26 | 26 | 40,24 | 200 | 200 | 0,62 |
| 5M 27 | 27 | 41,83 | 200 | 200 | 0,67 |
| 5M 28 | 28 | 43,42 | 200 | 200 | 0,73 |
| 5M 30 | 30 | 46,61 | 200 | 200 | 0,84 |
| 5M 32 | 32 | 49,79 | 200 | 200 | 0,97 |
| 5M 34 | 34 | 52,97 | 200 | 200 | 1,11 |
| 5M 36 | 36 | 56,16 | 200 | 200 | 1,25 |
| 5M 38 | 38 | 59,34 | 200 | 200 | 1,40 |
| 5M 40 | 40 | 62,52 | 200 | 200 | 1,55 |
| 5M 42 | 42 | 65,71 | 200 | 200 | 1,73 |
| 5M 44 | 44 | 68,89 | 200 | 200 | 1,90 |
| 5M 45 | 45 | 70,48 | 200 | 200 | 1,99 |
| 5M 48 | 48 | 75,25 | 200 | 200 | 2,27 |
| 5M 50 | 50 | 78,44 | 200 | 200 | 2,48 |
| 5M 60 | 60 | 94,35 | 200 | 200 | 3,60 |
| 5M 72 | 72 | 113,45 | 200 | 200 | 5,28 |

HTD 8M PASSO 8 mm

MATERIALE: ACCIAIO

| codice | Z | de | L1 | L | Kg. |
|--------|----|--------|-----|-----|-------|
| 8M 18 | 18 | 44,47 | 200 | 200 | 2,03 |
| 8M 19 | 19 | 47,01 | 200 | 200 | 2,30 |
| 8M 20 | 20 | 49,56 | 200 | 200 | 2,57 |
| 8M 21 | 21 | 52,11 | 200 | 200 | 2,88 |
| 8M 22 | 22 | 54,65 | 200 | 200 | 3,18 |
| 8M 23 | 23 | 57,20 | 200 | 200 | 3,52 |
| 8M 24 | 24 | 59,75 | 200 | 200 | 3,86 |
| 8M 25 | 25 | 62,29 | 200 | 200 | 4,23 |
| 8M 26 | 26 | 64,84 | 200 | 200 | 4,60 |
| 8M 28 | 28 | 69,93 | 200 | 200 | 5,40 |
| 8M 30 | 30 | 75,02 | 200 | 200 | 6,27 |
| 8M 32 | 32 | 80,12 | 200 | 200 | 7,20 |
| 8M 34 | 34 | 85,21 | 200 | 200 | 8,20 |
| 8M 35 | 35 | 87,76 | 200 | 200 | 8,71 |
| 8M 36 | 36 | 90,30 | 200 | 200 | 9,26 |
| 8M 38 | 38 | 95,40 | 200 | 200 | 10,39 |
| 8M 40 | 40 | 100,49 | 200 | 200 | 11,58 |
| 8M 44 | 44 | 110,68 | 200 | 200 | 14,16 |
| 8M 48 | 48 | 120,86 | 200 | 200 | 16,99 |

BARRE DENTATE PASSO METRICO SERIE "T" - DIN 7721-2

METRIC BARS "T" - DIN 7721-2

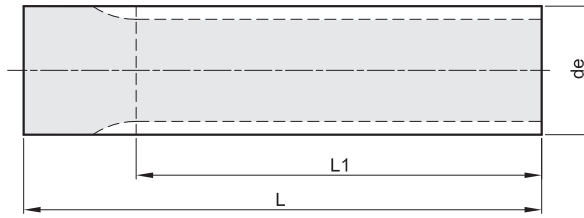

T 2,5 PASSO 2,5 mm

MATERIALE: ALLUMINIO UNI 9006 - T6

| codice | Z | de | L1 | L | Kg. |
|-----------|-----|-------|-----|-----|------|
| T 2,5 10 | 10 | 7,42 | 50 | 75 | 0,01 |
| T 2,5 12 | 12 | 9,00 | 50 | 75 | 0,01 |
| T 2,5 13 | 13 | 9,80 | 50 | 75 | 0,02 |
| T 2,5 14 | 14 | 10,60 | 50 | 75 | 0,02 |
| T 2,5 15 | 15 | 11,40 | 75 | 75 | 0,02 |
| T 2,5 16 | 16 | 12,20 | 75 | 75 | 0,02 |
| T 2,5 17 | 17 | 13,00 | 75 | 75 | 0,03 |
| T 2,5 18 | 18 | 13,80 | 75 | 75 | 0,03 |
| T 2,5 19 | 19 | 14,60 | 120 | 120 | 0,05 |
| T 2,5 20 | 20 | 15,40 | 120 | 120 | 0,05 |
| T 2,5 21 | 21 | 16,20 | 120 | 120 | 0,06 |
| T 2,5 22 | 22 | 17,00 | 140 | 140 | 0,08 |
| T 2,5 24 | 24 | 18,55 | 140 | 140 | 0,09 |
| T 2,5 26 | 26 | 20,15 | 140 | 140 | 0,12 |
| T 2,5 27 | 27 | 20,95 | 140 | 140 | 0,13 |
| T 2,5 28 | 28 | 21,75 | 140 | 140 | 0,14 |
| T 2,5 29 | 29 | 22,55 | 140 | 140 | 0,15 |
| T 2,5 30 | 30 | 23,35 | 140 | 140 | 0,15 |
| T 2,5 32 | 32 | 24,95 | 140 | 140 | 0,18 |
| T 2,5 34 | 34 | 26,55 | 140 | 140 | 0,21 |
| T 2,5 35 | 35 | 27,35 | 140 | 140 | 0,21 |
| T 2,5 36 | 36 | 28,10 | 140 | 140 | 0,22 |
| T 2,5 38 | 38 | 29,70 | 140 | 140 | 0,26 |
| T 2,5 40 | 40 | 31,30 | 140 | 140 | 0,27 |
| T 2,5 42 | 42 | 32,90 | 140 | 140 | 0,32 |
| T 2,5 44 | 44 | 34,50 | 140 | 140 | 0,33 |
| T 2,5 45 | 45 | 35,30 | 140 | 140 | 0,37 |
| T 2,5 48 | 48 | 37,70 | 140 | 140 | 0,40 |
| T 2,5 50 | 50 | 39,29 | 160 | 160 | 0,52 |
| T 2,5 60 | 60 | 47,25 | 160 | 160 | 0,72 |
| T 2,5 65 | 65 | 51,20 | 160 | 160 | 0,87 |
| T 2,5 70 | 70 | 55,20 | 160 | 160 | 1,05 |
| T 2,5 72 | 72 | 56,80 | 160 | 160 | 1,11 |
| T 2,5 90 | 90 | 71,12 | 160 | 160 | 1,75 |
| T 2,5 100 | 100 | 79,08 | 160 | 160 | 2,18 |

T 5 PASSO 5 mm

MATERIALE: ALLUMINIO UNI 9006 - T6

| codice | Z | de | L1 | L | Kg. |
|---------|-----|--------|-----|-----|------|
| T 5 10 | 10 | 15,05 | 140 | 140 | 0,06 |
| T 5 11 | 11 | 16,65 | 140 | 140 | 0,07 |
| T 5 12 | 12 | 18,25 | 140 | 140 | 0,09 |
| T 5 13 | 13 | 19,85 | 140 | 140 | 0,10 |
| T 5 14 | 14 | 21,45 | 140 | 140 | 0,12 |
| T 5 15 | 15 | 23,05 | 140 | 140 | 0,14 |
| T 5 16 | 16 | 24,60 | 140 | 140 | 0,16 |
| T 5 17 | 17 | 26,20 | 140 | 140 | 0,19 |
| T 5 18 | 18 | 27,80 | 140 | 140 | 0,21 |
| T 5 19 | 19 | 29,40 | 140 | 140 | 0,24 |
| T 5 20 | 20 | 31,00 | 160 | 160 | 0,31 |
| T 5 21 | 21 | 32,70 | 160 | 160 | 0,33 |
| T 5 22 | 22 | 34,25 | 160 | 160 | 0,36 |
| T 5 23 | 23 | 35,85 | 160 | 160 | 0,39 |
| T 5 24 | 24 | 37,40 | 160 | 160 | 0,43 |
| T 5 25 | 25 | 38,95 | 160 | 160 | 0,47 |
| T 5 26 | 26 | 40,60 | 160 | 160 | 0,51 |
| T 5 27 | 27 | 42,20 | 160 | 160 | 0,55 |
| T 5 28 | 28 | 43,75 | 160 | 160 | 0,60 |
| T 5 29 | 29 | 45,35 | 160 | 160 | 0,65 |
| T 5 30 | 30 | 46,95 | 160 | 160 | 0,70 |
| T 5 32 | 32 | 50,10 | 160 | 160 | 0,80 |
| T 5 34 | 34 | 53,25 | 160 | 160 | 0,91 |
| T 5 35 | 35 | 54,85 | 160 | 160 | 0,98 |
| T 5 36 | 36 | 56,45 | 160 | 160 | 1,02 |
| T 5 37 | 37 | 58,06 | 160 | 160 | 1,08 |
| T 5 38 | 38 | 59,65 | 160 | 160 | 1,14 |
| T 5 40 | 40 | 62,85 | 160 | 160 | 1,27 |
| T 5 42 | 42 | 66,00 | 160 | 160 | 1,41 |
| T 5 44 | 44 | 69,20 | 160 | 160 | 1,55 |
| T 5 45 | 45 | 70,80 | 160 | 160 | 1,63 |
| T 5 46 | 46 | 72,40 | 160 | 160 | 1,69 |
| T 5 48 | 48 | 75,55 | 160 | 160 | 1,85 |
| T 5 50 | 50 | 78,75 | 160 | 160 | 2,02 |
| T 5 60 | 60 | 94,65 | 160 | 160 | 2,95 |
| T 5 72 | 72 | 113,75 | 160 | 160 | 4,28 |
| T 5 80 | 80 | 126,48 | 160 | 160 | 5,39 |
| T 5 90 | 90 | 142,40 | 160 | 160 | 6,76 |
| T 5 100 | 100 | 158,31 | 160 | 160 | 8,34 |

T 10 PASSO 10 mm

MATERIALE: ALLUMINIO UNI 9006 - T6

| codice | Z | de | L1 | L | Kg. |
|---------|----|--------|-----|-----|-------|
| T 10 10 | 10 | 29,98 | 140 | 140 | 0,22 |
| T 10 11 | 11 | 33,16 | 140 | 140 | 0,29 |
| T 10 12 | 12 | 36,35 | 140 | 140 | 0,34 |
| T 10 13 | 13 | 39,55 | 140 | 140 | 0,42 |
| T 10 14 | 14 | 42,70 | 160 | 160 | 0,55 |
| T 10 15 | 15 | 45,90 | 160 | 160 | 0,64 |
| T 10 16 | 16 | 49,10 | 160 | 160 | 0,74 |
| T 10 17 | 17 | 52,25 | 160 | 160 | 0,85 |
| T 10 18 | 18 | 55,45 | 160 | 160 | 0,96 |
| T 10 19 | 19 | 58,65 | 160 | 160 | 1,07 |
| T 10 20 | 20 | 61,80 | 160 | 160 | 1,20 |
| T 10 21 | 21 | 65,00 | 160 | 160 | 1,29 |
| T 10 22 | 22 | 68,20 | 160 | 160 | 1,43 |
| T 10 23 | 23 | 71,35 | 160 | 160 | 1,58 |
| T 10 24 | 24 | 74,55 | 160 | 160 | 1,73 |
| T 10 26 | 26 | 80,90 | 160 | 160 | 2,05 |
| T 10 28 | 28 | 87,25 | 160 | 160 | 2,39 |
| T 10 30 | 30 | 93,65 | 160 | 160 | 2,76 |
| T 10 32 | 32 | 100,00 | 160 | 160 | 3,18 |
| T 10 34 | 34 | 106,40 | 160 | 160 | 3,61 |
| T 10 36 | 36 | 112,75 | 160 | 160 | 4,06 |
| T 10 38 | 38 | 119,10 | 160 | 160 | 4,62 |
| T 10 40 | 40 | 125,45 | 160 | 160 | 5,13 |
| T 10 45 | 45 | 141,40 | 160 | 160 | 6,50 |
| T 10 48 | 48 | 150,95 | 160 | 160 | 7,39 |
| T 10 60 | 60 | 189,15 | 160 | 160 | 11,76 |
| T 10 72 | 72 | 227,29 | 160 | 160 | 17,03 |

BARRE DENTATE PASSO METRICO SERIE BAT PER CINGHIE "AT"

METRIC BARS "AT"

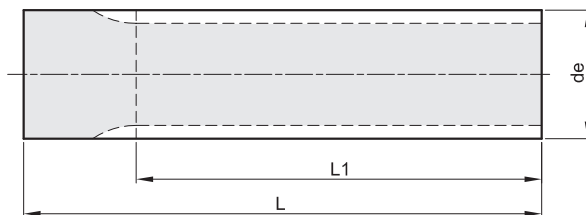

BAT 5 PASSO 5 mm

MATERIALE: ALLUMINIO UNI 9006 - T6

BAT 10 PASSO 10 mm

MATERIALE: ALLUMINIO UNI 9006 - T6

| codice | Z | de | L1 | L | Kg. |
|----------|----|--------|-----|-----|------|
| BAT 5 12 | 12 | 17,85 | 140 | 140 | 0,08 |
| BAT 5 13 | 13 | 19,45 | 140 | 140 | 0,10 |
| BAT 5 14 | 14 | 21,05 | 140 | 140 | 0,12 |
| BAT 5 15 | 15 | 22,65 | 140 | 140 | 0,14 |
| BAT 5 16 | 16 | 24,20 | 140 | 140 | 0,15 |
| BAT 5 17 | 17 | 25,80 | 140 | 140 | 0,18 |
| BAT 5 18 | 18 | 27,40 | 140 | 140 | 0,20 |
| BAT 5 19 | 19 | 29,00 | 140 | 140 | 0,23 |
| BAT 5 20 | 20 | 30,60 | 160 | 160 | 0,30 |
| BAT 5 21 | 21 | 32,30 | 160 | 160 | 0,33 |
| BAT 5 22 | 22 | 33,85 | 160 | 160 | 0,36 |
| BAT 5 23 | 23 | 35,45 | 160 | 160 | 0,40 |
| BAT 5 24 | 24 | 37,00 | 160 | 160 | 0,44 |
| BAT 5 25 | 25 | 38,55 | 160 | 160 | 0,47 |
| BAT 5 26 | 26 | 40,20 | 160 | 160 | 0,51 |
| BAT 5 27 | 27 | 41,80 | 160 | 160 | 0,55 |
| BAT 5 28 | 28 | 43,35 | 160 | 160 | 0,60 |
| BAT 5 30 | 30 | 46,55 | 160 | 160 | 0,69 |
| BAT 5 32 | 32 | 49,70 | 160 | 160 | 0,81 |
| BAT 5 34 | 34 | 52,85 | 160 | 160 | 0,90 |
| BAT 5 36 | 36 | 56,05 | 160 | 160 | 1,02 |
| BAT 5 38 | 38 | 59,25 | 160 | 160 | 1,14 |
| BAT 5 40 | 40 | 62,45 | 160 | 160 | 1,28 |
| BAT 5 42 | 42 | 65,60 | 160 | 160 | 1,41 |
| BAT 5 44 | 44 | 68,80 | 160 | 160 | 1,55 |
| BAT 5 46 | 46 | 72,00 | 160 | 160 | 1,70 |
| BAT 5 48 | 48 | 75,15 | 160 | 160 | 1,85 |
| BAT 5 52 | 52 | 81,55 | 160 | 160 | 2,19 |
| BAT 5 56 | 56 | 87,90 | 160 | 160 | 2,55 |
| BAT 5 58 | 58 | 91,10 | 160 | 160 | 2,74 |
| BAT 5 60 | 60 | 94,25 | 160 | 160 | 2,94 |
| BAT 5 64 | 64 | 100,65 | 160 | 160 | 3,36 |
| BAT 5 72 | 72 | 113,35 | 160 | 160 | 4,29 |

| codice | Z | de | L1 | L | Kg. |
|-----------|----|--------|-----|-----|-------|
| BAT 10 15 | 15 | 45,90 | 160 | 160 | 0,62 |
| BAT 10 16 | 16 | 49,10 | 160 | 160 | 0,72 |
| BAT 10 17 | 17 | 52,25 | 160 | 160 | 0,82 |
| BAT 10 18 | 18 | 55,45 | 160 | 160 | 0,94 |
| BAT 10 19 | 19 | 58,65 | 160 | 160 | 1,05 |
| BAT 10 20 | 20 | 61,80 | 160 | 160 | 1,17 |
| BAT 10 21 | 21 | 65,00 | 160 | 160 | 1,31 |
| BAT 10 22 | 22 | 68,20 | 160 | 160 | 1,44 |
| BAT 10 23 | 23 | 71,35 | 160 | 160 | 1,60 |
| BAT 10 24 | 24 | 74,55 | 160 | 160 | 1,75 |
| BAT 10 25 | 25 | 77,75 | 160 | 160 | 1,91 |
| BAT 10 26 | 26 | 80,90 | 160 | 160 | 2,06 |
| BAT 10 27 | 27 | 84,05 | 160 | 160 | 2,23 |
| BAT 10 28 | 28 | 87,25 | 160 | 160 | 2,42 |
| BAT 10 30 | 30 | 93,65 | 160 | 160 | 2,79 |
| BAT 10 32 | 32 | 100,00 | 160 | 160 | 3,20 |
| BAT 10 34 | 34 | 106,40 | 160 | 160 | 3,65 |
| BAT 10 36 | 36 | 112,75 | 160 | 160 | 4,09 |
| BAT 10 38 | 38 | 119,10 | 160 | 160 | 4,59 |
| BAT 10 40 | 40 | 125,45 | 160 | 160 | 5,16 |
| BAT 10 42 | 42 | 131,85 | 160 | 160 | 5,65 |
| BAT 10 44 | 44 | 138,20 | 160 | 160 | 6,22 |
| BAT 10 46 | 46 | 144,55 | 160 | 160 | 6,84 |
| BAT 10 48 | 48 | 150,95 | 160 | 160 | 7,45 |
| BAT 10 52 | 52 | 163,65 | 160 | 160 | 8,93 |
| BAT 10 56 | 56 | 176,40 | 160 | 160 | 10,39 |
| BAT 10 58 | 58 | 182,75 | 160 | 160 | 10,96 |
| BAT 10 60 | 60 | 189,15 | 160 | 160 | 11,78 |
| BAT 10 70 | 70 | 220,95 | 160 | 160 | 16,18 |

L 050

PASSO 3/8" (9,525 mm)

PER CINGHIE LARGHEZZA 1/2" (12,7 mm)

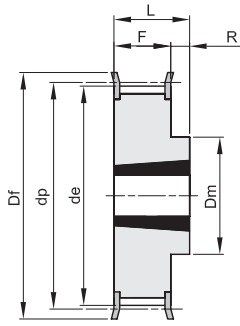

10F

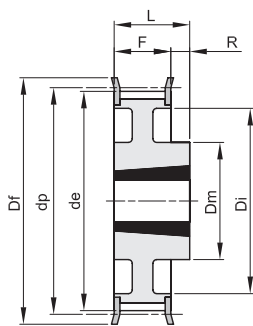

11F

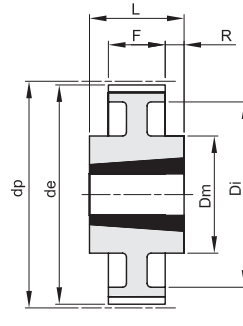

13

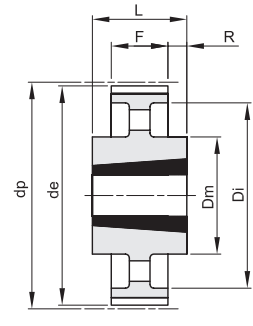

14

Materiale: Acciaio (St)

Materiale: Ghisa (GG)

| codice | tipo | materiale | denti | bussola | foro max | dp | de | Df | Dm | Di | F | L | R | n° flangia | Kg. |
|-------------|------|-----------|-------|---------|----------|--------|--------|-----|-----|-----|------|------|-----|------------|------|
| TL 18 L 050 | 10F | St | 18 | 1108 | 28 | 54,57 | 53,81 | 60 | 44 | | 19,0 | 22,0 | 3 | 308 | 0,20 |
| TL 19 L 050 | 10F | St | 19 | 1108 | 28 | 57,61 | 56,84 | 63 | 44 | | 19,0 | 22,0 | 3 | 309 | 0,23 |
| TL 20 L 050 | 10F | St | 20 | 1108 | 28 | 60,64 | 59,88 | 66 | 48 | | 19,0 | 22,0 | 3 | 310 | 0,27 |
| TL 21 L 050 | 10F | St | 21 | 1108 | 28 | 63,67 | 62,91 | 71 | 48 | | 19,0 | 22,0 | 3 | 311 | 0,30 |
| TL 22 L 050 | 10F | St | 22 | 1108 | 28 | 66,70 | 65,94 | 75 | 51 | | 19,0 | 22,0 | 3 | 312 | 0,34 |
| TL 23 L 050 | 10F | St | 23 | 1108 | 28 | 69,73 | 68,97 | 79 | 54 | | 19,0 | 22,0 | 3 | 313 | 0,40 |
| TL 24 L 050 | 10F | St | 24 | 1108 | 28 | 72,77 | 72,00 | 79 | 54 | | 19,0 | 22,0 | 3 | 313 | 0,45 |
| TL 25 L 050 | 10F | St | 25 | 1108 | 28 | 75,80 | 75,04 | 83 | 56 | | 19,0 | 22,0 | 3 | 314 | 0,50 |
| TL 26 L 050 | 10F | St | 26 | 1108 | 28 | 78,83 | 78,07 | 87 | 60 | | 19,0 | 22,0 | 3 | 315 | 0,55 |
| TL 27 L 050 | 10F | St | 27 | 1108 | 28 | 81,86 | 81,10 | 87 | 62 | | 19,0 | 22,0 | 3 | 315 | 0,60 |
| TL 28 L 050 | 10F | St | 28 | 1108 | 28 | 84,89 | 84,13 | 91 | 65 | | 19,0 | 22,0 | 3 | 316 | 0,65 |
| TL 30 L 050 | 10F | St | 30 | 1108 | 28 | 90,96 | 90,20 | 97 | 70 | | 19,0 | 22,0 | 3 | 318 | 0,80 |
| TL 32 L 050 | 10F | St | 32 | 1108 | 28 | 97,02 | 96,26 | 103 | 74 | | 19,0 | 22,0 | 3 | 320 | 0,98 |
| TL 36 L 050 | 10F | St | 36 | 1108 | 28 | 109,15 | 108,39 | 115 | 85 | | 19,0 | 22,0 | 3 | 323 | 1,20 |
| TL 40 L 050 | 10F | St | 40 | 1610 | 42 | 121,28 | 120,51 | 127 | 97 | | 19,0 | 25,0 | 6 | 327 | 1,40 |
| TL 48 L 050 | 11F | St | 48 | 1610 | 42 | 145,53 | 144,77 | 152 | 88 | 120 | 19,0 | 25,0 | 6 | 334 | 2,30 |
| TL 60 L 050 | 13 | St | 60 | 1610 | 42 | 181,91 | 181,15 | | 92 | 166 | 19,0 | 25,0 | 3 | | 2,20 |
| TL 72 L 050 | 14 | GG | 72 | 1610 | 42 | 218,30 | 217,53 | | 92 | 202 | 19,0 | 25,0 | 3 | | 2,10 |
| TL 84 L 050 | 14 | GG | 84 | 1610 | 42 | 254,68 | 253,90 | | 92 | 236 | 19,0 | 25,0 | 3 | | 2,46 |
| TL 96 L 050 | 14 | GG | 96 | 2012 | 50 | 291,06 | 290,30 | | 106 | 270 | 19,0 | 32,0 | 6,5 | | 3,36 |
| TL120 L 050 | 14 | GG | 120 | 2012 | 50 | 363,83 | 363,07 | | 106 | 343 | 19,0 | 32,0 | 6,5 | | 4,44 |

L 075

PASSO 3/8" (9,525 mm)

PER CINGHIE LARGHEZZA 3/4" (19,05 mm)

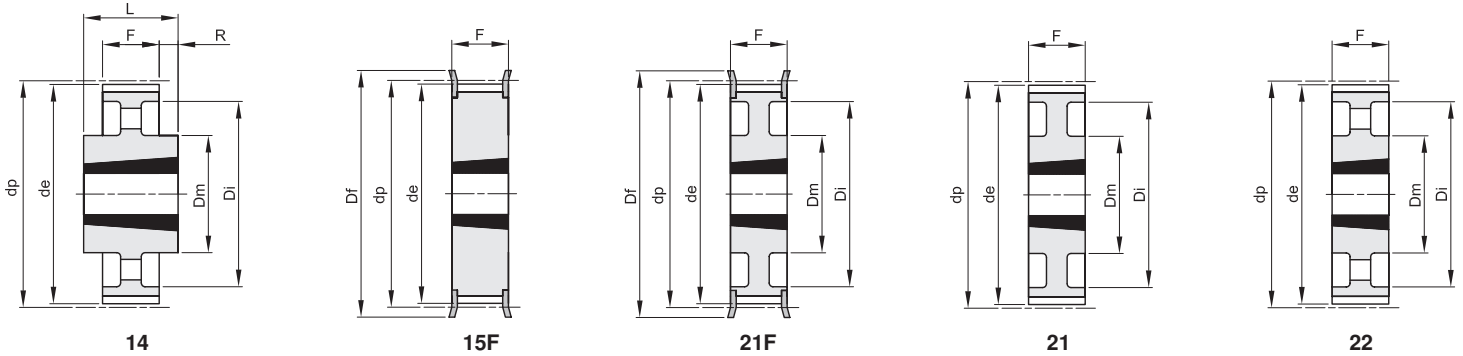

Materiale: Acciaio (St)
Materiale: Ghisa (GG)

| codice | tipo | materiale | denti | bussola | foro max | dp | de | Df | Dm | Di | F | L | R | n° flangia | Kg. |
|-------------|------|-----------|-------|---------|----------|--------|--------|-----|-----|-----|------|------|-----|------------|------|
| TL 18 L 075 | 15F | St | 18 | 1108 | 28 | 54,57 | 53,81 | 60 | | | 25,0 | 25,0 | | 308 | 0,25 |
| TL 19 L 075 | 15F | St | 19 | 1108 | 28 | 57,61 | 56,84 | 63 | | | 25,0 | 25,0 | | 309 | 0,32 |
| TL 20 L 075 | 15F | St | 20 | 1108 | 28 | 60,64 | 59,88 | 66 | | | 25,0 | 25,0 | | 310 | 0,35 |
| TL 21 L 075 | 15F | St | 21 | 1108 | 28 | 63,67 | 62,91 | 71 | | | 25,0 | 25,0 | | 311 | 0,40 |
| TL 22 L 075 | 15F | St | 22 | 1108 | 28 | 66,70 | 65,94 | 75 | | | 25,0 | 25,0 | | 312 | 0,44 |
| TL 23 L 075 | 15F | St | 23 | 1108 | 28 | 69,73 | 68,97 | 79 | | | 25,0 | 25,0 | | 313 | 0,48 |
| TL 24 L 075 | 15F | St | 24 | 1108 | 28 | 72,77 | 72,00 | 79 | | | 25,0 | 25,0 | | 313 | 0,55 |
| TL 25 L 075 | 15F | St | 25 | 1108 | 28 | 75,80 | 75,04 | 83 | | | 25,0 | 25,0 | | 314 | 0,63 |
| TL 26 L 075 | 15F | St | 26 | 1108 | 28 | 78,83 | 78,07 | 87 | | | 25,0 | 25,0 | | 315 | 0,66 |
| TL 27 L 075 | 15F | St | 27 | 1108 | 28 | 81,86 | 81,10 | 87 | | | 25,0 | 25,0 | | 315 | 0,70 |
| TL 28 L 075 | 15F | St | 28 | 1108 | 28 | 84,89 | 84,13 | 91 | | | 25,0 | 25,0 | | 316 | 0,72 |
| TL 30 L 075 | 15F | St | 30 | 1108 | 28 | 90,96 | 90,20 | 97 | | | 25,0 | 25,0 | | 318 | 0,93 |
| TL 32 L 075 | 15F | St | 32 | 1108 | 28 | 97,02 | 96,26 | 103 | | | 25,0 | 25,0 | | 320 | 1,10 |
| TL 36 L 075 | 15F | St | 36 | 1610 | 42 | 109,15 | 108,39 | 115 | | | 25,0 | 25,0 | | 323 | 1,20 |
| TL 40 L 075 | 15F | St | 40 | 1610 | 42 | 121,28 | 120,51 | 127 | | | 25,0 | 25,0 | | 327 | 1,70 |
| TL 48 L 075 | 21F | St | 48 | 1610 | 42 | 145,53 | 144,77 | 152 | 92 | 120 | 25,0 | 25,0 | | 334 | 2,60 |
| TL 60 L 075 | 21 | St | 60 | 1610 | 42 | 181,91 | 181,15 | | 92 | 166 | 25,0 | 25,0 | | | 3,00 |
| TL 72 L 075 | 22 | GG | 72 | 1610 | 42 | 218,30 | 217,53 | | 92 | 202 | 25,0 | 25,0 | | | 2,33 |
| TL 84 L 075 | 14 | GG | 84 | 2012 | 50 | 254,68 | 253,90 | | 106 | 236 | 25,0 | 32,0 | 3,5 | | 3,55 |
| TL 96 L 075 | 14 | GG | 96 | 2012 | 50 | 291,06 | 290,30 | | 106 | 270 | 25,0 | 32,0 | 3,5 | | 3,95 |
| TL120 L 075 | 14 | GG | 120 | 2012 | 50 | 363,83 | 363,07 | | 106 | 343 | 25,0 | 32,0 | 3,5 | | 5,61 |

L 100

PASSO 3/8" (9,525 mm)

PER CINGHIE LARGHEZZA 1" (25,4 mm)

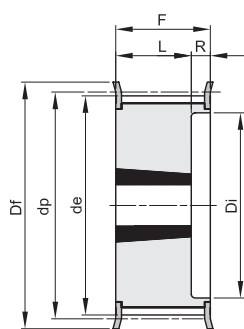

16F

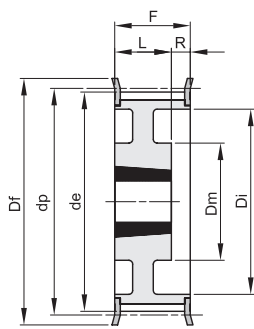

17F

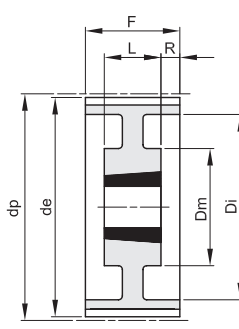

19

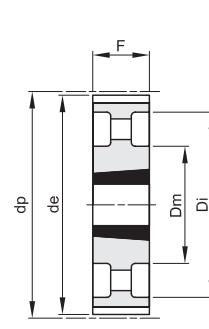

22

Materiale: Acciaio (St)

Materiale: Ghisa (GG)

| codice | tipo | materiale | denti | bussola | foro max | dp | de | Df | Dm | Di | F | L | R | n° flangia | Kg. |
|-------------|------|-----------|-------|---------|----------|--------|--------|-----|-----|-----|------|------|------|------------|------|
| TL 18 L 100 | 16F | St | 18 | 1108 | 28 | 54,57 | 53,81 | 60 | | 38 | 31,0 | 22,0 | 9,0 | 308 | 0,20 |
| TL 19 L 100 | 16F | St | 19 | 1108 | 28 | 57,61 | 56,84 | 63 | | 38 | 31,0 | 22,0 | 9,0 | 309 | 0,32 |
| TL 20 L 100 | 16F | St | 20 | 1108 | 28 | 60,64 | 59,88 | 66 | | 45 | 31,0 | 22,0 | 9,0 | 310 | 0,41 |
| TL 21 L 100 | 16F | St | 21 | 1108 | 28 | 63,67 | 62,91 | 71 | | 45 | 31,0 | 22,0 | 9,0 | 311 | 0,45 |
| TL 22 L 100 | 16F | St | 22 | 1108 | 28 | 66,70 | 65,94 | 75 | | 48 | 31,0 | 22,0 | 9,0 | 312 | 0,47 |
| TL 23 L 100 | 16F | St | 23 | 1108 | 28 | 69,73 | 68,97 | 79 | | 52 | 32,0 | 22,0 | 10,0 | 313 | 0,50 |
| TL 24 L 100 | 16F | St | 24 | 1108 | 28 | 72,77 | 72,00 | 79 | | 52 | 32,0 | 22,0 | 10,0 | 313 | 0,64 |
| TL 25 L 100 | 16F | St | 25 | 1108 | 28 | 75,80 | 75,04 | 83 | | 54 | 32,0 | 22,0 | 10,0 | 314 | 0,68 |
| TL 26 L 100 | 16F | St | 26 | 1108 | 28 | 78,83 | 78,07 | 87 | | 60 | 32,0 | 22,0 | 10,0 | 315 | 0,70 |
| TL 27 L 100 | 16F | St | 27 | 1108 | 28 | 81,86 | 81,10 | 87 | | 60 | 32,0 | 22,0 | 10,0 | 315 | 0,83 |
| TL 28 L 100 | 16F | St | 28 | 1108 | 28 | 84,89 | 84,13 | 91 | | 65 | 32,0 | 22,0 | 10,0 | 316 | 0,85 |
| TL 30 L 100 | 16F | St | 30 | 1210 | 32 | 90,96 | 90,20 | 97 | | 71 | 32,0 | 25,0 | 7,0 | 318 | 0,90 |
| TL 32 L 100 | 16F | St | 32 | 1210 | 32 | 97,02 | 96,26 | 103 | | 75 | 32,0 | 25,0 | 7,0 | 320 | 1,05 |
| TL 36 L 100 | 16F | St | 36 | 1610 | 42 | 109,15 | 108,39 | 115 | | 86 | 32,0 | 25,0 | 7,0 | 323 | 1,40 |
| TL 40 L 100 | 16F | St | 40 | 1610 | 42 | 121,28 | 120,51 | 127 | | 96 | 32,0 | 25,0 | 7,0 | 327 | 1,65 |
| TL 48 L 100 | 17F | St | 48 | 1610 | 42 | 145,53 | 144,77 | 152 | 92 | 120 | 32,0 | 25,0 | 7,0 | 334 | 2,80 |
| TL 60 L 100 | 19 | St | 60 | 1610 | 42 | 181,91 | 181,15 | | 92 | 166 | 32,0 | 25,0 | 3,5 | | 2,70 |
| TL 72 L 100 | 22 | GG | 72 | 2012 | 50 | 218,30 | 217,53 | | 106 | 202 | 32,0 | 32,0 | | | 2,96 |
| TL 84 L 100 | 22 | GG | 84 | 2012 | 50 | 254,68 | 253,90 | | 106 | 236 | 32,0 | 32,0 | | | 3,87 |
| TL 96 L 100 | 22 | GG | 96 | 2012 | 50 | 291,06 | 290,30 | | 106 | 270 | 32,0 | 32,0 | | | 4,64 |
| TL120 L 100 | 22 | GG | 120 | 2012 | 50 | 363,83 | 363,07 | | 106 | 343 | 32,0 | 32,0 | | | 6,37 |

H 100

PASSO 1/2" (12,7 mm)

PER CINGHIE LARGHEZZA 1" (25,4 mm)

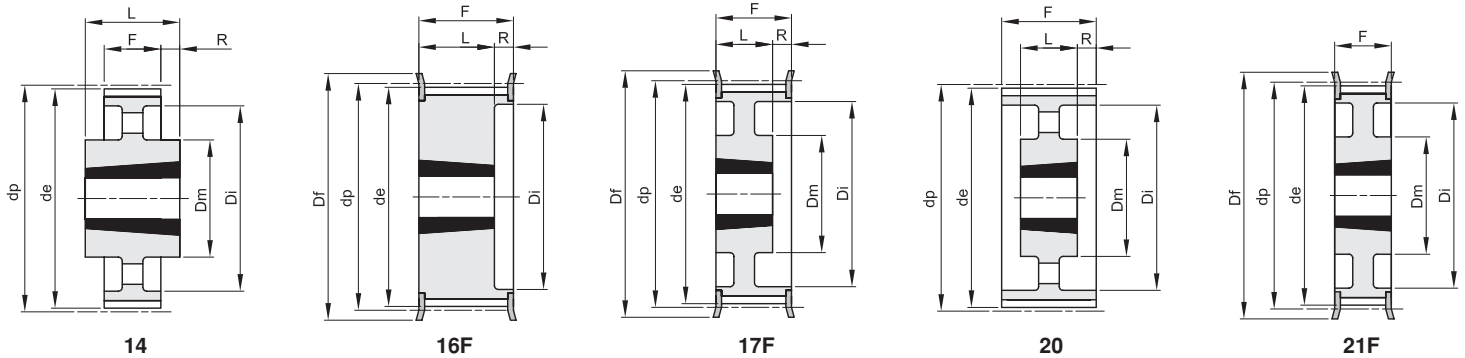

Materiale: Acciaio (St)
Materiale: Ghisa (GG)

| codice | tipo | materiale | denti | bussola | foro max | dp | de | Df | Dm | Di | F | L | R | n° flangia | Kg. |
|-------------|------|-----------|-------|---------|----------|--------|--------|-----|-----|------|------|------|-----|------------|-------|
| TL 16 H 100 | 16F | St | 16 | 1108 | 28 | 64,68 | 63,31 | 71 | | 45 | 31,0 | 22,0 | 9,0 | 311 | 0,42 |
| TL 18 H 100 | 16F | St | 18 | 1210 | 32 | 72,77 | 71,39 | 79 | | 52 | 31,0 | 25,0 | 6,0 | 313 | 0,49 |
| TL 19 H 100 | 16F | St | 19 | 1210 | 32 | 76,81 | 75,44 | 83 | | 56 | 31,0 | 25,0 | 6,0 | 314 | 0,62 |
| TL 20 H 100 | 16F | St | 20 | 1210 | 32 | 80,85 | 79,48 | 87 | | 60 | 31,0 | 25,0 | 6,0 | 315 | 0,73 |
| TL 21 H 100 | 16F | St | 21 | 1210 | 32 | 84,89 | 83,52 | 91 | | 64 | 32,0 | 25,0 | 7,0 | 316 | 0,80 |
| TL 22 H 100 | 16F | St | 22 | 1210 | 32 | 88,94 | 87,56 | 93 | | 67 | 32,0 | 25,0 | 7,0 | 317 | 0,94 |
| TL 23 H 100 | 16F | St | 23 | 1610 | 42 | 92,98 | 91,61 | 97 | | 70 | 32,0 | 25,0 | 7,0 | 318 | 0,97 |
| TL 24 H 100 | 16F | St | 24 | 1610 | 42 | 97,02 | 95,65 | 103 | | 73,5 | 32,0 | 25,0 | 7,0 | 320 | 1,05 |
| TL 25 H 100 | 16F | St | 25 | 1610 | 42 | 101,06 | 99,69 | 106 | | 77 | 32,0 | 25,0 | 7,0 | 321 | 1,10 |
| TL 26 H 100 | 16F | St | 26 | 1610 | 42 | 105,11 | 103,73 | 111 | | 82 | 32,0 | 25,0 | 7,0 | 322 | 1,20 |
| TL 27 H 100 | 16F | St | 27 | 1610 | 42 | 109,15 | 107,78 | 115 | | 85 | 32,0 | 25,0 | 7,0 | 323 | 1,35 |
| TL 28 H 100 | 16F | St | 28 | 1610 | 42 | 113,19 | 111,82 | 119 | | 90,5 | 32,0 | 25,0 | 7,0 | 325 | 1,50 |
| TL 30 H 100 | 16F | St | 30 | 1610 | 42 | 121,28 | 119,90 | 127 | | 98 | 32,0 | 25,0 | 7,0 | 327 | 1,78 |
| TL 32 H 100 | 17F | St | 32 | 1610 | 42 | 129,36 | 127,99 | 135 | 90 | 106 | 32,0 | 25,0 | 7,0 | 328 | 2,05 |
| TL 36 H 100 | 17F | St | 36 | 1610 | 42 | 145,53 | 144,16 | 152 | 92 | 121 | 32,0 | 25,0 | 7,0 | 334 | 2,80 |
| TL 40 H 100 | 17F | St | 40 | 1610 | 42 | 161,70 | 160,33 | 168 | 92 | 138 | 32,0 | 25,0 | 7,0 | 338 | 3,65 |
| TL 44 H 100 | 21F | St | 44 | 2012 | 50 | 177,87 | 176,50 | 184 | 106 | 152 | 32,0 | 32,0 | | 339 | 3,86 |
| TL 48 H 100 | 21F | St | 48 | 2012 | 50 | 194,04 | 192,67 | 200 | 106 | 169 | 32,0 | 32,0 | | 342 | 4,20 |
| TL 60 H 100 | 20 | GG | 60 | 2012 | 50 | 242,55 | 241,18 | | 106 | 223 | 34,0 | 32,0 | 1,0 | | 3,76 |
| TL 72 H 100 | 20 | GG | 72 | 2012 | 50 | 291,06 | 289,69 | | 106 | 270 | 34,0 | 32,0 | 1,0 | | 4,88 |
| TL 84 H 100 | 20 | GG | 84 | 2012 | 50 | 339,57 | 338,20 | | 106 | 318 | 34,0 | 32,0 | 1,0 | | 6,12 |
| TL 96 H 100 | 14 | GG | 96 | 2517 | 60 | 388,08 | 386,71 | | 119 | 366 | 34,0 | 45,0 | 5,5 | | 7,95 |
| TL120H 100 | 14 | GG | 120 | 2517 | 60 | 485,10 | 483,73 | | 119 | 462 | 34,0 | 45,0 | 5,5 | | 10,05 |

H 150

PASSO 1/2" (12,7 mm)

PER CINGHIE LARGHEZZA 1"1/2 (38,1 mm)

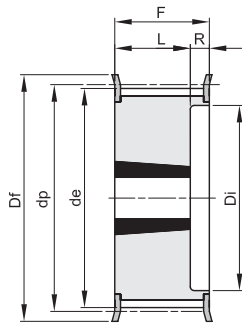

16F

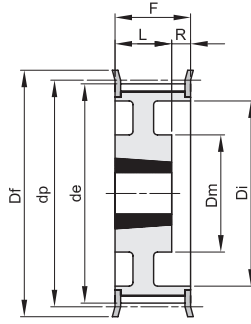

17F

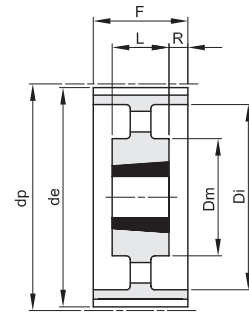

20

Materiale: Acciaio (St)

Materiale: Ghisa (GG)

| codice | tipo | materiale | denti | bussola | foro max | dp | de | Df | Dm | Di | F | L | R | n° flangia | Kg. |
|-------------|------|-----------|-------|---------|----------|--------|--------|-----|-----|------|------|------|------|------------|-------|
| TL 18 H 150 | 16F | St | 18 | 1210 | 32 | 72,77 | 71,39 | 79 | | 52 | 45,0 | 25,0 | 20,0 | 313 | 0,60 |
| TL 19 H 150 | 16F | St | 19 | 1210 | 32 | 76,81 | 75,44 | 83 | | 56 | 45,0 | 25,0 | 20,0 | 314 | 0,72 |
| TL 20 H 150 | 16F | St | 20 | 1210 | 32 | 80,85 | 79,48 | 87 | | 60 | 45,0 | 25,0 | 20,0 | 315 | 0,83 |
| TL 21 H 150 | 16F | St | 21 | 1210 | 32 | 84,89 | 83,52 | 91 | | 64 | 45,0 | 25,0 | 20,0 | 316 | 1,00 |
| TL 22 H 150 | 16F | St | 22 | 1210 | 32 | 88,94 | 87,56 | 93 | | 67 | 45,0 | 25,0 | 20,0 | 317 | 1,25 |
| TL 23 H 150 | 16F | St | 23 | 1610 | 42 | 92,98 | 91,61 | 97 | | 70 | 45,0 | 25,0 | 20,0 | 318 | 1,05 |
| TL 24 H 150 | 16F | St | 24 | 1610 | 42 | 97,02 | 95,65 | 103 | | 73,5 | 45,0 | 25,0 | 20,0 | 320 | 1,10 |
| TL 25 H 150 | 16F | St | 25 | 1610 | 42 | 101,06 | 99,69 | 106 | | 77 | 45,0 | 25,0 | 20,0 | 321 | 1,30 |
| TL 26 H 150 | 16F | St | 26 | 1610 | 42 | 105,11 | 103,73 | 111 | | 82 | 45,0 | 25,0 | 20,0 | 322 | 1,42 |
| TL 27 H 150 | 16F | St | 27 | 1610 | 42 | 109,15 | 107,78 | 115 | | 85 | 45,0 | 25,0 | 20,0 | 323 | 1,65 |
| TL 28 H 150 | 16F | St | 28 | 1610 | 42 | 113,19 | 111,82 | 119 | | 90,5 | 45,0 | 25,0 | 20,0 | 325 | 1,88 |
| TL 30 H 150 | 16F | St | 30 | 1610 | 42 | 121,28 | 119,90 | 127 | | 98 | 45,0 | 25,0 | 20,0 | 327 | 2,05 |
| TL 32 H 150 | 17F | St | 32 | 1610 | 42 | 129,36 | 127,99 | 135 | 90 | 106 | 45,0 | 25,0 | 20,0 | 328 | 2,35 |
| TL 36 H 150 | 17F | St | 36 | 1610 | 42 | 145,53 | 144,16 | 152 | 92 | 121 | 45,0 | 25,0 | 20,0 | 334 | 3,20 |
| TL 40 H 150 | 17F | St | 40 | 1610 | 42 | 161,70 | 160,33 | 168 | 92 | 138 | 45,0 | 25,0 | 20,0 | 338 | 4,10 |
| TL 44 H 150 | 17F | St | 44 | 2012 | 50 | 177,87 | 176,50 | 184 | 106 | 152 | 45,0 | 32,0 | 13,0 | 339 | 4,50 |
| TL 48 H 150 | 17F | St | 48 | 2012 | 50 | 194,04 | 192,67 | 200 | 106 | 169 | 45,0 | 32,0 | 13,0 | 342 | 4,80 |
| TL 60 H 150 | 20 | GG | 60 | 2012 | 50 | 242,55 | 241,18 | | 106 | 223 | 46,0 | 32,0 | 7,0 | | 4,51 |
| TL 72 H 150 | 20 | GG | 72 | 2012 | 50 | 291,06 | 289,69 | | 106 | 270 | 46,0 | 32,0 | 7,0 | | 6,16 |
| TL 84 H 150 | 20 | GG | 84 | 2012 | 50 | 339,57 | 338,20 | | 106 | 320 | 46,0 | 32,0 | 7,0 | | 7,40 |
| TL 96 H 150 | 20 | GG | 96 | 2517 | 60 | 388,08 | 386,71 | | 119 | 366 | 46,0 | 45,0 | 0,5 | | 9,87 |
| TL120H 150 | 20 | GG | 120 | 2517 | 60 | 485,10 | 483,73 | | 119 | 462 | 46,0 | 45,0 | 0,5 | | 13,50 |

H 200

PASSO 1/2" (12,7 mm)

PER CINGHIE LARGHEZZA 2" (50,8 mm)

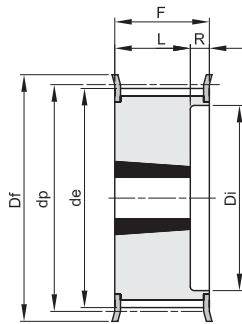

16F

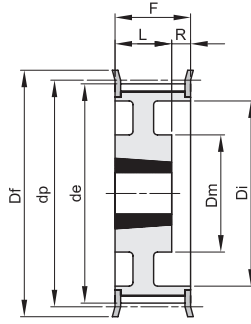

17F

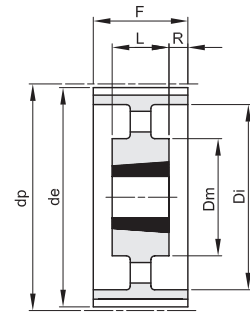

20

Materiale: Acciaio (St)

Materiale: Ghisa (GG)

| codice | tipo | materiale | denti | bussola | foro max | dp | de | Df | Dm | Di | F | L | R | n° flangia | Kg. |
|-------------|------|-----------|-------|---------|----------|--------|--------|-----|-----|------|------|------|------|------------|-------|
| TL 18 H 200 | 16F | St | 18 | 1210 | 32 | 72,77 | 71,39 | 79 | | 52 | 58,0 | 25,0 | 33,0 | 313 | 0,84 |
| TL 19 H 200 | 16F | St | 19 | 1210 | 32 | 76,81 | 75,44 | 83 | | 56 | 58,0 | 25,0 | 33,0 | 314 | 0,96 |
| TL 20 H 200 | 16F | St | 20 | 1610 | 42 | 80,85 | 79,48 | 87 | | 60 | 58,0 | 25,0 | 33,0 | 315 | 0,93 |
| TL 21 H 200 | 16F | St | 21 | 1610 | 42 | 84,89 | 83,52 | 91 | | 64 | 58,0 | 25,0 | 33,0 | 316 | 1,07 |
| TL 22 H 200 | 16F | St | 22 | 1610 | 42 | 88,94 | 87,56 | 93 | | 67 | 58,0 | 25,0 | 33,0 | 317 | 1,25 |
| TL 23 H 200 | 16F | St | 23 | 1610 | 42 | 92,98 | 91,61 | 97 | | 70 | 58,0 | 25,0 | 33,0 | 318 | 1,40 |
| TL 24 H 200 | 16F | St | 24 | 1610 | 42 | 97,02 | 95,65 | 103 | | 73,5 | 58,0 | 25,0 | 33,0 | 320 | 1,55 |
| TL 25 H 200 | 16F | St | 25 | 1610 | 42 | 101,06 | 99,69 | 106 | | 77 | 58,0 | 25,0 | 33,0 | 321 | 1,71 |
| TL 26 H 200 | 16F | St | 26 | 1610 | 42 | 105,11 | 103,73 | 111 | | 82 | 58,0 | 25,0 | 33,0 | 322 | 1,84 |
| TL 27 H 200 | 16F | St | 27 | 1610 | 42 | 109,15 | 107,78 | 115 | | 85 | 58,0 | 25,0 | 33,0 | 323 | 2,06 |
| TL 28 H 200 | 16F | St | 28 | 1610 | 42 | 113,19 | 111,82 | 119 | | 90,5 | 58,0 | 25,0 | 33,0 | 325 | 2,17 |
| TL 30 H 200 | 16F | St | 30 | 1610 | 42 | 121,28 | 119,90 | 127 | | 98 | 58,0 | 25,0 | 33,0 | 327 | 2,60 |
| TL 32 H 200 | 16F | St | 32 | 2012 | 50 | 129,36 | 127,99 | 135 | | 106 | 58,0 | 32,0 | 26,0 | 328 | 2,95 |
| TL 36 H 200 | 17F | St | 36 | 2012 | 50 | 145,53 | 144,16 | 152 | 102 | 121 | 58,0 | 32,0 | 26,0 | 334 | 3,62 |
| TL 40 H 200 | 17F | St | 40 | 2012 | 50 | 161,70 | 160,33 | 168 | 106 | 138 | 58,0 | 32,0 | 26,0 | 338 | 4,33 |
| TL 44 H 200 | 17F | St | 44 | 2012 | 50 | 177,87 | 176,50 | 184 | 106 | 152 | 58,0 | 32,0 | 26,0 | 339 | 5,33 |
| TL 48 H 200 | 17F | St | 48 | 2517 | 60 | 194,04 | 192,67 | 200 | 119 | 169 | 58,0 | 45,0 | 13,0 | 342 | 6,47 |
| TL 60 H 200 | 20 | GG | 60 | 2517 | 60 | 242,55 | 241,18 | | 119 | 223 | 60,0 | 45,0 | 7,5 | | 5,86 |
| TL 72 H 200 | 20 | GG | 72 | 2517 | 60 | 291,06 | 289,69 | | 119 | 270 | 60,0 | 45,0 | 7,5 | | 7,42 |
| TL 84 H 200 | 20 | GG | 84 | 2517 | 60 | 339,57 | 338,20 | | 119 | 320 | 60,0 | 45,0 | 7,5 | | 8,73 |
| TL 96 H 200 | 20 | GG | 96 | 2517 | 60 | 388,08 | 386,71 | | 119 | 366 | 60,0 | 45,0 | 7,5 | | 10,83 |
| TL120H 200 | 20 | GG | 120 | 2517 | 60 | 485,10 | 483,73 | | 119 | 462 | 60,0 | 45,0 | 7,5 | | 14,95 |

H 300

PASSO 1/2" (12,7 mm)

PER CINGHIE LARGHEZZA 3" (76,2 mm)

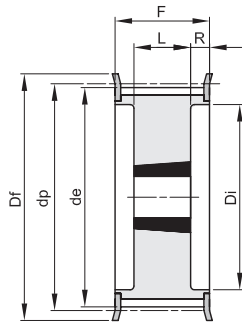

18F

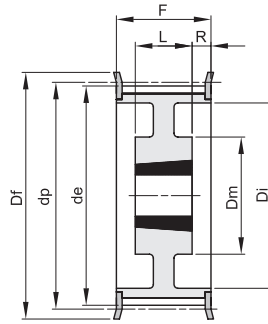

19F

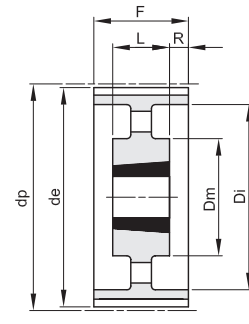

20

Materiale: Acciaio (St)

Materiale: Ghisa (GG)

| codice | tipo | materiale | denti | bussola | foro max | dp | de | Df | Dm | Di | F | L | R | n° flangia | Kg. |
|-------------|------|-----------|-------|---------|----------|--------|--------|-----|-----|------|------|------|------|------------|-------|
| TL 20 H 300 | 18F | St | 20 | 1615 | 42 | 80,85 | 79,48 | 87 | | 64,5 | 84,0 | 38,0 | 23,0 | 315 | 1,22 |
| TL 21 H 300 | 18F | St | 21 | 1615 | 42 | 84,89 | 83,52 | 91 | | 65 | 84,0 | 38,0 | 23,0 | 316 | 1,52 |
| TL 22 H 300 | 18F | St | 22 | 1615 | 42 | 88,94 | 87,56 | 93 | | 67 | 84,0 | 38,0 | 23,0 | 317 | 1,80 |
| TL 23 H 300 | 18F | St | 23 | 1615 | 42 | 92,98 | 91,61 | 97 | | 70 | 84,0 | 38,0 | 23,0 | 318 | 2,04 |
| TL 24 H 300 | 18F | St | 24 | 1615 | 42 | 97,02 | 95,65 | 103 | | 73,5 | 84,0 | 38,0 | 23,0 | 320 | 2,29 |
| TL 25 H 300 | 18F | St | 25 | 1615 | 42 | 101,06 | 99,69 | 106 | | 77 | 84,0 | 38,0 | 23,0 | 321 | 2,54 |
| TL 26 H 300 | 18F | St | 26 | 1615 | 42 | 105,11 | 103,73 | 111 | | 82 | 84,0 | 38,0 | 23,0 | 322 | 2,73 |
| TL 27 H 300 | 18F | St | 27 | 2012 | 50 | 109,15 | 107,78 | 115 | | 85 | 84,0 | 32,0 | 26,0 | 323 | 2,54 |
| TL 28 H 300 | 18F | St | 28 | 2012 | 50 | 113,19 | 111,82 | 119 | | 90,5 | 84,0 | 32,0 | 26,0 | 325 | 2,68 |
| TL 30 H 300 | 18F | St | 30 | 2012 | 50 | 121,28 | 119,90 | 127 | | 98 | 84,0 | 32,0 | 26,0 | 327 | 3,21 |
| TL 32 H 300 | 18F | St | 32 | 2517 | 60 | 129,36 | 127,99 | 135 | | 106 | 84,0 | 45,0 | 19,5 | 328 | 3,58 |
| TL 36 H 300 | 18F | St | 36 | 2517 | 60 | 145,53 | 144,16 | 152 | | 121 | 84,0 | 45,0 | 19,5 | 334 | 4,99 |
| TL 40 H 300 | 18F | St | 40 | 2517 | 60 | 161,70 | 160,33 | 168 | | 138 | 84,0 | 45,0 | 19,5 | 338 | 6,50 |
| TL 44 H 300 | 19F | St | 44 | 2517 | 60 | 177,87 | 176,50 | 184 | 119 | 152 | 86,0 | 45,0 | 20,5 | 339 | 7,55 |
| TL 48 H 300 | 19F | St | 48 | 2517 | 60 | 194,04 | 192,67 | 200 | 119 | 169 | 86,0 | 45,0 | 20,5 | 342 | 8,66 |
| TL 60 H 300 | 20 | GG | 60 | 2517 | 60 | 242,55 | 241,18 | | 119 | 223 | 86,0 | 45,0 | 20,5 | | 7,42 |
| TL 72 H 300 | 20 | GG | 72 | 2517 | 60 | 291,06 | 289,69 | | 119 | 270 | 86,0 | 45,0 | 20,5 | | 9,33 |
| TL 84 H 300 | 20 | GG | 84 | 2517 | 60 | 339,57 | 338,20 | | 119 | 320 | 86,0 | 45,0 | 20,5 | | 11,19 |
| TL 96 H 300 | 20 | GG | 96 | 3030 | 75 | 388,08 | 386,71 | | 150 | 362 | 86,0 | 76,0 | 5,0 | | 17,96 |
| TL120 H 300 | 20 | GG | 120 | 3030 | 75 | 485,10 | 483,73 | | 150 | 460 | 86,0 | 76,0 | 5,0 | | 22,23 |

PULEGGE DENTATE PASSO METRICO SERIE "T" - DIN 7721-2

METRIC PULLEYS "T" - DIN 7721-2

T 2,5
PASSO 2,5 mm
PER CINGHIA LARGHEZZA 6 mm

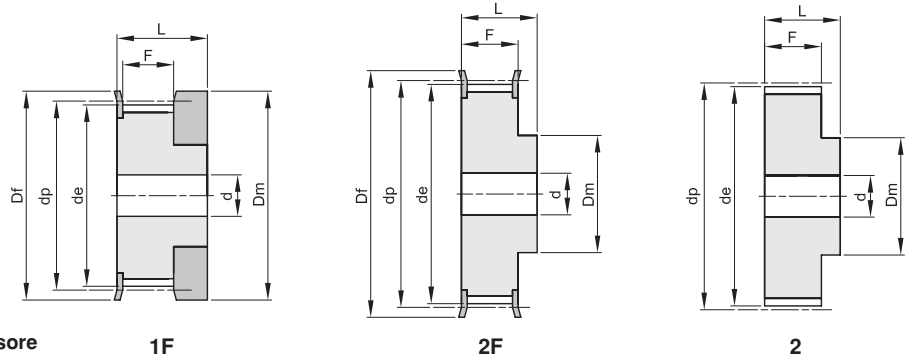

Materiale: Alluminio UNI 9006 - T6 (Al)
adatto per l'ossidazione dura a spessore

1F

2F

2

| codice | tipo | materiale | denti | de | Df | Dm | F | L | d | n° flangia | Kg. |
|-------------|------|-----------|-------|-------|------|----|----|----|---|------------|------|
| 16 T 2,5 12 | 1F | Al | 12 | 9,00 | 13 | 12 | 9 | 16 | | 100 | 0,01 |
| 16 T 2,5 14 | 1F | Al | 14 | 10,60 | 15 | 14 | 9 | 16 | | 101 | 0,01 |
| 16 T 2,5 15 | 1F | Al | 15 | 11,40 | 15 | 15 | 9 | 16 | | 101 | 0,01 |
| 16 T 2,5 16 | 1F | Al | 16 | 12,20 | 16 | 16 | 9 | 16 | | 102 | 0,01 |
| 16 T 2,5 18 | 2F | Al | 18 | 13,80 | 18 | 10 | 10 | 16 | 3 | 104 | 0,01 |
| 16 T 2,5 19 | 2F | Al | 19 | 14,60 | 18 | 10 | 10 | 16 | 3 | 104 | 0,01 |
| 16 T 2,5 20 | 2F | Al | 20 | 15,40 | 19,5 | 11 | 10 | 16 | 3 | 105 | 0,01 |
| 16 T 2,5 22 | 2F | Al | 22 | 17,00 | 23 | 11 | 10 | 16 | 3 | 106 | 0,01 |
| 16 T 2,5 24 | 2F | Al | 24 | 18,55 | 23 | 12 | 10 | 16 | 3 | 107 | 0,01 |
| 16 T 2,5 25 | 2F | Al | 25 | 19,35 | 23 | 13 | 10 | 16 | 3 | 107 | 0,01 |
| 16 T 2,5 26 | 2F | Al | 26 | 20,15 | 25 | 14 | 10 | 16 | 4 | 108 | 0,01 |
| 16 T 2,5 28 | 2F | Al | 28 | 21,75 | 25 | 14 | 10 | 16 | 4 | 108 | 0,02 |
| 16 T 2,5 30 | 2F | Al | 30 | 23,35 | 28 | 16 | 10 | 16 | 6 | 109 | 0,02 |
| 16 T 2,5 32 | 2F | Al | 32 | 24,95 | 32 | 16 | 10 | 16 | 6 | 110 | 0,02 |
| 16 T 2,5 36 | 2F | Al | 36 | 28,10 | 36 | 20 | 10 | 16 | 6 | 111 | 0,03 |
| 16 T 2,5 40 | 2F | Al | 40 | 31,30 | 38 | 22 | 10 | 16 | 6 | 112 | 0,03 |
| 16 T 2,5 44 | 2 | Al | 44 | 34,50 | | 24 | 10 | 16 | 6 | | 0,04 |
| 16 T 2,5 48 | 2 | Al | 48 | 37,70 | | 26 | 10 | 16 | 6 | | 0,05 |
| 16 T 2,5 60 | 2 | Al | 60 | 47,25 | | 34 | 10 | 16 | 8 | | 0,07 |

PULEGGE DENTATE PASSO METRICO SERIE "T" - DIN 7721-2

METRIC PULLEYS "T" - DIN 7721-2

T 5

PASSO 5 mm

PER CINGHIA LARGHEZZA 10 mm

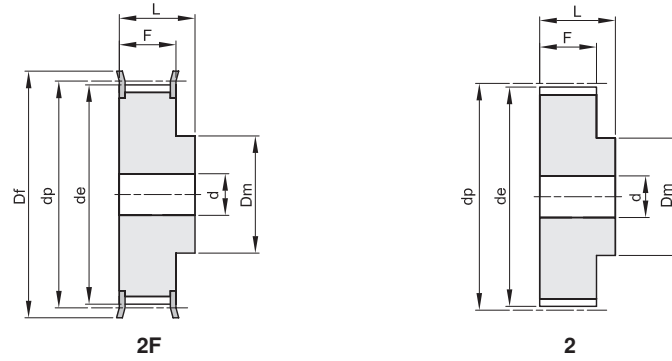

Materiale: Alluminio UNI 9006 - T6 (Al)
adatto per l'ossidazione dura a spessore

| codice | tipo | materiale | denti | de | Df | Dm | F | L | d | n° flangia | Kg. |
|-----------|------|-----------|-------|-------|------|----|----|----|---|------------|------|
| 21 T 5 10 | 2F | Al | 10 | 15,05 | 19,5 | 8 | 15 | 21 | | 200 | 0,01 |
| 21 T 5 12 | 2F | Al | 12 | 18,25 | 23 | 10 | 15 | 21 | | 201 | 0,01 |
| 21 T 5 14 | 2F | Al | 14 | 21,45 | 25 | 13 | 15 | 21 | | 203 | 0,02 |
| 21 T 5 15 | 2F | Al | 15 | 23,05 | 28 | 16 | 15 | 21 | | 204 | 0,02 |
| 21 T 5 16 | 2F | Al | 16 | 24,60 | 32 | 18 | 15 | 21 | | 205 | 0,03 |
| 21 T 5 18 | 2F | Al | 18 | 27,80 | 32 | 20 | 15 | 21 | | 205 | 0,03 |
| 21 T 5 19 | 2F | Al | 19 | 29,40 | 36 | 22 | 15 | 21 | | 206 | 0,04 |
| 21 T 5 20 | 2F | Al | 20 | 31,00 | 36 | 23 | 15 | 21 | | 206 | 0,04 |
| 21 T 5 22 | 2F | Al | 22 | 34,25 | 38 | 24 | 15 | 21 | | 207 | 0,05 |
| 21 T 5 24 | 2F | Al | 24 | 37,40 | 42 | 26 | 15 | 21 | | 208 | 0,06 |
| 21 T 5 25 | 2F | Al | 25 | 38,95 | 44 | 26 | 15 | 21 | | 209 | 0,06 |
| 21 T 5 26 | 2F | Al | 26 | 40,60 | 44 | 26 | 15 | 21 | | 209 | 0,06 |
| 21 T 5 27 | 2F | Al | 27 | 42,20 | 48 | 30 | 15 | 21 | 8 | 210 | 0,07 |
| 21 T 5 28 | 2F | Al | 28 | 43,75 | 48 | 32 | 15 | 21 | 8 | 210 | 0,07 |
| 21 T 5 30 | 2F | Al | 30 | 46,95 | 51 | 34 | 15 | 21 | 8 | 211 | 0,07 |
| 21 T 5 32 | 2F | Al | 32 | 50,10 | 54 | 38 | 15 | 21 | 8 | 212 | 0,09 |
| 21 T 5 36 | 2F | Al | 36 | 56,45 | 63 | 38 | 15 | 21 | 8 | 215 | 0,11 |
| 21 T 5 40 | 2F | Al | 40 | 62,85 | 66 | 40 | 15 | 21 | 8 | 216 | 0,14 |
| 21 T 5 42 | 2F | Al | 42 | 66,00 | 71 | 40 | 15 | 21 | 8 | 217 | 0,18 |
| 21 T 5 44 | 2 | Al | 44 | 69,20 | | 45 | 15 | 21 | 8 | | 0,18 |
| 21 T 5 48 | 2 | Al | 48 | 75,55 | | 50 | 15 | 21 | 8 | | 0,20 |
| 21 T 5 60 | 2 | Al | 60 | 94,65 | | 65 | 15 | 21 | 8 | | 0,31 |

PULEGGE DENTATE PASSO METRICO SERIE "T" - DIN 7721-2

METRIC PULLEYS "T" - DIN 7721-2

T 5

PASSO 5 mm

PER CINGHIA LARGHEZZA 16 mm

Materiale: Alluminio UNI 9006 - T6 (Al)
adatto per l'ossidazione dura a spessore

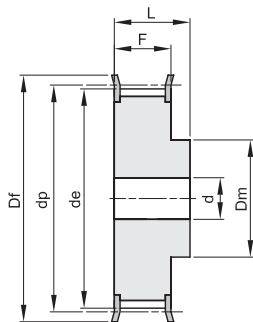

2F

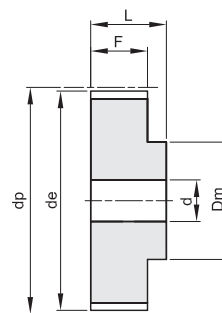

2

| codice | tipo | materiale | denti | de | Df | Dm | F | L | d | n° flangia | Kg. |
|-----------|------|-----------|-------|-------|------|----|----|----|---|------------|------|
| 27 T 5 10 | 2F | Al | 10 | 15,05 | 19,5 | 8 | 21 | 27 | | 200 | 0,02 |
| 27 T 5 12 | 2F | Al | 12 | 18,25 | 23 | 10 | 21 | 27 | | 201 | 0,02 |
| 27 T 5 14 | 2F | Al | 14 | 21,45 | 25 | 13 | 21 | 27 | | 203 | 0,03 |
| 27 T 5 15 | 2F | Al | 15 | 23,05 | 28 | 16 | 21 | 27 | | 204 | 0,03 |
| 27 T 5 16 | 2F | Al | 16 | 24,60 | 32 | 18 | 21 | 27 | | 205 | 0,04 |
| 27 T 5 18 | 2F | Al | 18 | 27,80 | 32 | 20 | 21 | 27 | | 205 | 0,04 |
| 27 T 5 19 | 2F | Al | 19 | 29,40 | 36 | 22 | 21 | 27 | | 206 | 0,05 |
| 27 T 5 20 | 2F | Al | 20 | 31,00 | 36 | 23 | 21 | 27 | | 206 | 0,06 |
| 27 T 5 22 | 2F | Al | 22 | 34,25 | 38 | 24 | 21 | 27 | | 207 | 0,06 |
| 27 T 5 24 | 2F | Al | 24 | 37,40 | 42 | 26 | 21 | 27 | | 208 | 0,08 |
| 27 T 5 25 | 2F | Al | 25 | 38,95 | 44 | 26 | 21 | 27 | | 209 | 0,08 |
| 27 T 5 26 | 2F | Al | 26 | 40,60 | 44 | 26 | 21 | 27 | | 209 | 0,09 |
| 27 T 5 27 | 2F | Al | 27 | 42,20 | 48 | 30 | 21 | 27 | 8 | 210 | 0,09 |
| 27 T 5 28 | 2F | Al | 28 | 43,75 | 48 | 32 | 21 | 27 | 8 | 210 | 0,09 |
| 27 T 5 30 | 2F | Al | 30 | 46,95 | 51 | 34 | 21 | 27 | 8 | 211 | 0,10 |
| 27 T 5 32 | 2F | Al | 32 | 50,10 | 54 | 38 | 21 | 27 | 8 | 212 | 0,12 |
| 27 T 5 36 | 2F | Al | 36 | 56,45 | 63 | 38 | 21 | 27 | 8 | 215 | 0,16 |
| 27 T 5 40 | 2F | Al | 40 | 62,85 | 66 | 40 | 21 | 27 | 8 | 216 | 0,19 |
| 27 T 5 42 | 2F | Al | 42 | 66,00 | 71 | 40 | 21 | 27 | 8 | 217 | 0,20 |
| 27 T 5 44 | 2 | Al | 44 | 69,20 | | 45 | 21 | 27 | 8 | | 0,23 |
| 27 T 5 48 | 2 | Al | 48 | 75,55 | | 50 | 21 | 27 | 8 | | 0,28 |
| 27 T 5 60 | 2 | Al | 60 | 94,65 | | 65 | 21 | 27 | 8 | | 0,43 |

PULEGGE DENTATE PASSO METRICO SERIE "T" - DIN 7721-2

METRIC PULLEYS "T" - DIN 7721-2

T 5

PASSO 5 mm

PER CINGHIA LARGHEZZA 25 mm

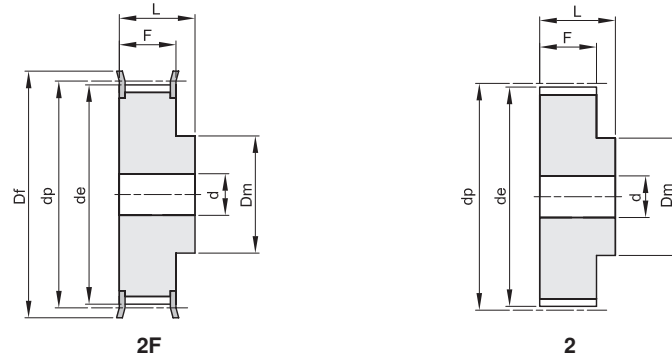

Materiale: Alluminio UNI 9006 - T6 (Al)
adatto per l'ossidazione dura a spessore

| codice | tipo | materiale | denti | de | Df | Dm | F | L | d | n° flangia | Kg. |
|-----------|------|-----------|-------|-------|------|----|----|----|---|------------|------|
| 36 T 5 10 | 2F | Al | 10 | 15,05 | 19,5 | 8 | 30 | 36 | | 200 | 0,02 |
| 36 T 5 12 | 2F | Al | 12 | 18,25 | 23 | 10 | 30 | 36 | | 201 | 0,03 |
| 36 T 5 14 | 2F | Al | 14 | 21,45 | 25 | 13 | 30 | 36 | | 203 | 0,04 |
| 36 T 5 15 | 2F | Al | 15 | 23,05 | 28 | 16 | 30 | 36 | | 204 | 0,04 |
| 36 T 5 16 | 2F | Al | 16 | 24,60 | 32 | 18 | 30 | 36 | | 205 | 0,05 |
| 36 T 5 18 | 2F | Al | 18 | 27,80 | 32 | 20 | 30 | 36 | | 205 | 0,06 |
| 36 T 5 19 | 2F | Al | 19 | 29,40 | 36 | 22 | 30 | 36 | | 206 | 0,07 |
| 36 T 5 20 | 2F | Al | 20 | 31,00 | 36 | 23 | 30 | 36 | | 206 | 0,08 |
| 36 T 5 22 | 2F | Al | 22 | 34,25 | 38 | 24 | 30 | 36 | | 207 | 0,08 |
| 36 T 5 24 | 2F | Al | 24 | 37,40 | 42 | 26 | 30 | 36 | | 208 | 0,11 |
| 36 T 5 25 | 2F | Al | 25 | 38,95 | 44 | 26 | 30 | 36 | | 209 | 0,12 |
| 36 T 5 26 | 2F | Al | 26 | 40,60 | 44 | 26 | 30 | 36 | | 209 | 0,12 |
| 36 T 5 27 | 2F | Al | 27 | 42,20 | 48 | 30 | 30 | 36 | 8 | 210 | 0,13 |
| 36 T 5 28 | 2F | Al | 28 | 43,75 | 48 | 32 | 30 | 36 | 8 | 210 | 0,14 |
| 36 T 5 30 | 2F | Al | 30 | 46,95 | 51 | 34 | 30 | 36 | 8 | 211 | 0,15 |
| 36 T 5 32 | 2F | Al | 32 | 50,10 | 54 | 38 | 30 | 36 | 8 | 212 | 0,18 |
| 36 T 5 36 | 2F | Al | 36 | 56,45 | 63 | 38 | 30 | 36 | 8 | 215 | 0,23 |
| 36 T 5 40 | 2F | Al | 40 | 62,85 | 66 | 40 | 30 | 36 | 8 | 216 | 0,28 |
| 36 T 5 42 | 2F | Al | 42 | 66,00 | 71 | 40 | 30 | 36 | 8 | 217 | 0,29 |
| 36 T 5 44 | 2 | Al | 44 | 69,20 | | 45 | 30 | 36 | 8 | | 0,31 |
| 36 T 5 48 | 2 | Al | 48 | 75,55 | | 50 | 30 | 36 | 8 | | 0,40 |
| 36 T 5 60 | 2 | Al | 60 | 94,65 | | 65 | 30 | 36 | 8 | | 0,61 |

PULEGGE DENTATE PASSO METRICO SERIE "T" - DIN 7721-2

METRIC PULLEYS "T" - DIN 7721-2

T 10
PASSO 10 mm
PER CINGHIA LARGHEZZA 16 mm

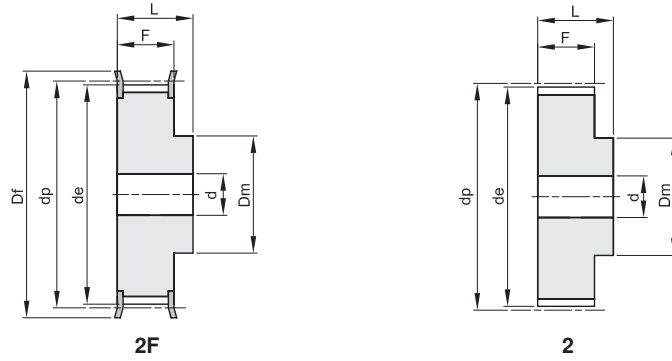

Materiale: Alluminio UNI 9006 - T6 (Al)
adatto per l'ossidazione dura a spessore

| codice | tipo | materiale | denti | de | Df | Dm | F | L | d | n° flangia | Kg. |
|------------|------|-----------|-------|--------|-----|-----|----|----|----|------------|------|
| 31 T 10 12 | 2F | Al | 12 | 36,35 | 42 | 28 | 21 | 31 | 6 | 208 | 0,08 |
| 31 T 10 14 | 2F | Al | 14 | 42,70 | 48 | 32 | 21 | 31 | 8 | 210 | 0,10 |
| 31 T 10 15 | 2F | Al | 15 | 45,90 | 51 | 32 | 21 | 31 | 8 | 211 | 0,12 |
| 31 T 10 16 | 2F | Al | 16 | 49,10 | 54 | 35 | 21 | 31 | 8 | 212 | 0,13 |
| 31 T 10 18 | 2F | Al | 18 | 55,45 | 60 | 40 | 21 | 31 | 8 | 214 | 0,17 |
| 31 T 10 19 | 2F | Al | 19 | 58,65 | 66 | 44 | 21 | 31 | 8 | 216 | 0,18 |
| 31 T 10 20 | 2F | Al | 20 | 61,80 | 66 | 46 | 21 | 31 | 8 | 216 | 0,21 |
| 31 T 10 22 | 2F | Al | 22 | 68,20 | 75 | 52 | 21 | 31 | 8 | 218 | 0,25 |
| 31 T 10 24 | 2F | Al | 24 | 74,55 | 83 | 58 | 21 | 31 | 8 | 219 | 0,29 |
| 31 T 10 25 | 2F | Al | 25 | 77,75 | 83 | 60 | 21 | 31 | 8 | 219 | 0,31 |
| 31 T 10 26 | 2F | Al | 26 | 80,90 | 87 | 60 | 21 | 31 | 8 | 220 | 0,36 |
| 31 T 10 27 | 2F | Al | 27 | 84,10 | 91 | 60 | 21 | 31 | 8 | 221 | 0,37 |
| 31 T 10 28 | 2F | Al | 28 | 87,25 | 93 | 60 | 21 | 31 | 8 | 222 | 0,40 |
| 31 T 10 30 | 2F | Al | 30 | 93,65 | 97 | 60 | 21 | 31 | 8 | 223 | 0,44 |
| 31 T 10 32 | 2F | Al | 32 | 100,00 | 106 | 65 | 21 | 31 | 10 | 224 | 0,49 |
| 31 T 10 36 | 2F | Al | 36 | 112,75 | 119 | 70 | 21 | 31 | 10 | 225 | 0,62 |
| 31 T 10 40 | 2F | Al | 40 | 125,45 | 131 | 80 | 21 | 31 | 10 | 226 | 0,77 |
| 31 T 10 44 | 2 | Al | 44 | 138,20 | | 88 | 21 | 31 | 10 | | 1,00 |
| 31 T 10 48 | 2 | Al | 48 | 150,95 | | 95 | 21 | 31 | 16 | | 1,10 |
| 31 T 10 60 | 2 | Al | 60 | 189,15 | | 110 | 21 | 31 | 16 | | 1,70 |

PULEGGE DENTATE PASSO METRICO SERIE "T" - DIN 7721-2

METRIC PULLEYS "T" - DIN 7721-2

T 10
PASSO 10 mm
PER CINGHIA LARGHEZZA 25 mm

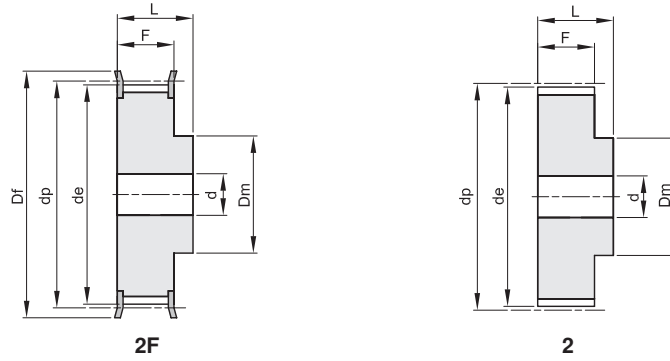

Materiale: Alluminio UNI 9006 - T6 (Al)
adatto per l'ossidazione dura a spessore

| codice | tipo | materiale | denti | de | Df | Dm | F | L | d | n° flangia | Kg. |
|------------|------|-----------|-------|--------|-----|-----|----|----|----|------------|------|
| 40 T 10 12 | 2F | Al | 12 | 36,35 | 42 | 28 | 30 | 40 | 6 | 208 | 0,10 |
| 40 T 10 14 | 2F | Al | 14 | 42,70 | 48 | 32 | 30 | 40 | 8 | 210 | 0,13 |
| 40 T 10 15 | 2F | Al | 15 | 45,90 | 51 | 32 | 30 | 40 | 8 | 211 | 0,15 |
| 40 T 10 16 | 2F | Al | 16 | 49,10 | 54 | 35 | 30 | 40 | 8 | 212 | 0,18 |
| 40 T 10 18 | 2F | Al | 18 | 55,45 | 60 | 40 | 30 | 40 | 8 | 214 | 0,22 |
| 40 T 10 19 | 2F | Al | 19 | 58,65 | 66 | 44 | 30 | 40 | 8 | 216 | 0,25 |
| 40 T 10 20 | 2F | Al | 20 | 61,80 | 66 | 46 | 30 | 40 | 8 | 216 | 0,28 |
| 40 T 10 22 | 2F | Al | 22 | 68,20 | 75 | 52 | 30 | 40 | 8 | 218 | 0,34 |
| 40 T 10 24 | 2F | Al | 24 | 74,55 | 83 | 58 | 30 | 40 | 8 | 219 | 0,39 |
| 40 T 10 25 | 2F | Al | 25 | 77,75 | 83 | 60 | 30 | 40 | 8 | 219 | 0,42 |
| 40 T 10 26 | 2F | Al | 26 | 80,90 | 87 | 60 | 30 | 40 | 8 | 220 | 0,48 |
| 40 T 10 27 | 2F | Al | 27 | 84,10 | 91 | 60 | 30 | 40 | 8 | 221 | 0,54 |
| 40 T 10 28 | 2F | Al | 28 | 87,25 | 93 | 60 | 30 | 40 | 8 | 222 | 0,55 |
| 40 T 10 30 | 2F | Al | 30 | 93,65 | 97 | 60 | 30 | 40 | 8 | 223 | 0,64 |
| 40 T 10 32 | 2F | Al | 32 | 100,00 | 106 | 65 | 30 | 40 | 10 | 224 | 0,69 |
| 40 T 10 36 | 2F | Al | 36 | 112,75 | 119 | 70 | 30 | 40 | 10 | 225 | 0,87 |
| 40 T 10 40 | 2F | Al | 40 | 125,45 | 131 | 80 | 30 | 40 | 10 | 226 | 1,07 |
| 40 T 10 44 | 2 | Al | 44 | 138,20 | | 88 | 30 | 40 | 10 | | 1,35 |
| 40 T 10 48 | 2 | Al | 48 | 150,95 | | 95 | 30 | 40 | 16 | | 1,52 |
| 40 T 10 60 | 2 | Al | 60 | 189,15 | | 110 | 30 | 40 | 16 | | 2,34 |

PULEGGE DENTATE PASSO METRICO SERIE "T" - DIN 7721-2

METRIC PULLEYS "T" - DIN 7721-2

T 10
PASSO 10 mm
PER CINGHIA LARGHEZZA 32 mm

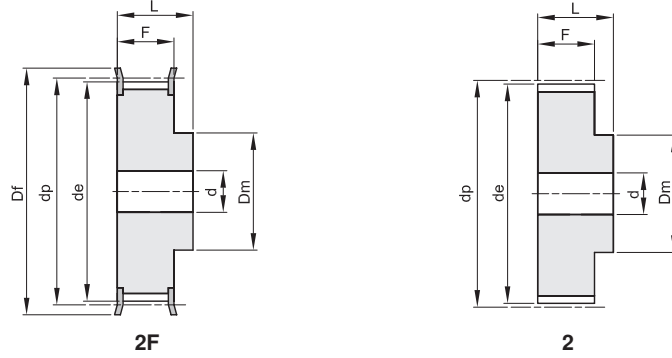

Materiale: Alluminio UNI 9006 - T6 (Al)
adatto per l'ossidazione dura a spessore

| codice | tipo | materiale | denti | d_e | D_f | D_m | F | L | d | n° flangia | Kg. |
|------------|------|-----------|-------|--------|-------|-------|-----|-----|-----|------------|------|
| 47 T 10 18 | 2F | Al | 18 | 55,45 | 60 | 40 | 37 | 47 | 10 | 214 | 0,25 |
| 47 T 10 19 | 2F | Al | 19 | 58,65 | 66 | 44 | 37 | 47 | 10 | 216 | 0,29 |
| 47 T 10 20 | 2F | Al | 20 | 61,80 | 66 | 46 | 37 | 47 | 12 | 216 | 0,32 |
| 47 T 10 22 | 2F | Al | 22 | 68,20 | 75 | 52 | 37 | 47 | 12 | 218 | 0,39 |
| 47 T 10 24 | 2F | Al | 24 | 74,55 | 83 | 58 | 37 | 47 | 12 | 219 | 0,47 |
| 47 T 10 25 | 2F | Al | 25 | 77,75 | 83 | 60 | 37 | 47 | 12 | 219 | 0,53 |
| 47 T 10 26 | 2F | Al | 26 | 80,90 | 87 | 60 | 37 | 47 | 12 | 220 | 0,56 |
| 47 T 10 27 | 2F | Al | 27 | 84,10 | 91 | 60 | 37 | 47 | 12 | 221 | 0,60 |
| 47 T 10 28 | 2F | Al | 28 | 87,25 | 93 | 60 | 37 | 47 | 12 | 222 | 0,64 |
| 47 T 10 30 | 2F | Al | 30 | 93,65 | 97 | 60 | 37 | 47 | 12 | 223 | 0,74 |
| 47 T 10 32 | 2F | Al | 32 | 100,00 | 106 | 65 | 37 | 47 | 12 | 224 | 0,84 |
| 47 T 10 36 | 2F | Al | 36 | 112,75 | 119 | 70 | 37 | 47 | 16 | 225 | 1,06 |
| 47 T 10 40 | 2F | Al | 40 | 125,45 | 131 | 80 | 37 | 47 | 16 | 226 | 1,32 |
| 47 T 10 44 | 2 | Al | 44 | 138,20 | | 88 | 37 | 47 | 16 | | 1,61 |
| 47 T 10 48 | 2 | Al | 48 | 150,95 | | 95 | 37 | 47 | 16 | | 1,93 |
| 47 T 10 60 | 2 | Al | 60 | 189,10 | | 110 | 37 | 47 | 16 | | 3,00 |

PULEGGE DENTATE PASSO METRICO SERIE "T" - DIN 7721-2

METRIC PULLEYS "T" - DIN 7721-2

T 10
PASSO 10 mm
 PER CINGHIA LARGHEZZA 50 mm

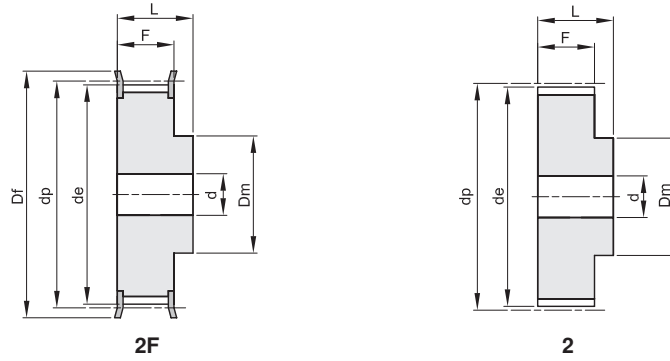

Materiale: Alluminio UNI 9006 - T6 (Al)
 adatto per l'ossidazione dura a spessore

| codice | tipo | materiale | denti | de | Df | Dm | F | L | d | n° flangia | Kg. |
|------------|------|-----------|-------|--------|-----|-----|----|----|----|------------|------|
| 66 T 10 18 | 2F | Al | 18 | 55,45 | 60 | 40 | 56 | 66 | 10 | 214 | 0,42 |
| 66 T 10 19 | 2F | Al | 19 | 58,65 | 66 | 44 | 56 | 66 | 10 | 216 | 0,47 |
| 66 T 10 20 | 2F | Al | 20 | 61,80 | 66 | 46 | 56 | 66 | 12 | 216 | 0,52 |
| 66 T 10 22 | 2F | Al | 22 | 68,20 | 75 | 52 | 56 | 66 | 12 | 218 | 0,57 |
| 66 T 10 24 | 2F | Al | 24 | 74,55 | 83 | 58 | 56 | 66 | 12 | 219 | 0,74 |
| 66 T 10 25 | 2F | Al | 25 | 77,75 | 83 | 60 | 56 | 66 | 12 | 219 | 0,77 |
| 66 T 10 26 | 2F | Al | 26 | 80,90 | 87 | 60 | 56 | 66 | 12 | 220 | 0,82 |
| 66 T 10 27 | 2F | Al | 27 | 84,10 | 91 | 60 | 56 | 66 | 12 | 221 | 0,95 |
| 66 T 10 28 | 2F | Al | 28 | 87,25 | 93 | 60 | 56 | 66 | 12 | 222 | 0,96 |
| 66 T 10 30 | 2F | Al | 30 | 93,65 | 97 | 60 | 56 | 66 | 12 | 223 | 1,17 |
| 66 T 10 32 | 2F | Al | 32 | 100,00 | 106 | 65 | 56 | 66 | 12 | 224 | 1,30 |
| 66 T 10 36 | 2F | Al | 36 | 112,75 | 119 | 70 | 56 | 66 | 16 | 225 | 1,64 |
| 66 T 10 40 | 2F | Al | 40 | 125,45 | 131 | 80 | 56 | 66 | 16 | 226 | 2,00 |
| 66 T 10 44 | 2 | Al | 44 | 138,20 | | 88 | 56 | 66 | 16 | | 2,36 |
| 66 T 10 48 | 2 | Al | 48 | 150,95 | | 95 | 56 | 66 | 16 | | 2,83 |
| 66 T 10 60 | 2 | Al | 60 | 189,10 | | 110 | 56 | 66 | 16 | | 4,37 |

PULEGGE DENTATE PASSO METRICO SERIE BAT PER CINGHIE "AT" METRIC PULLEYS "AT"

BAT 5
PASSO 5 mm
PER CINGHIA AT LARGHEZZA 10 mm

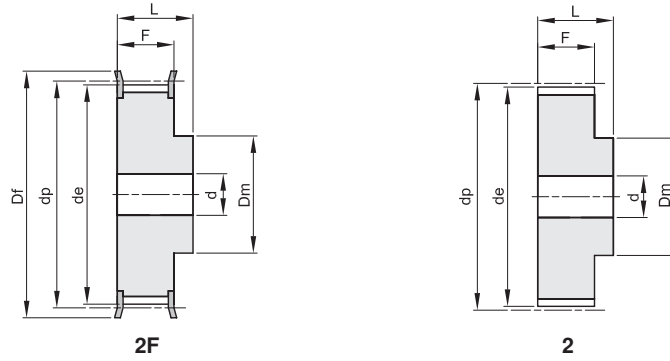

Materiale: Alluminio UNI 9006 - T6 (Al)
adatto per l'ossidazione dura a spessore

| codice | tipo | materiale | denti | d_e | D_f | D_m | F | L | d | n° flangia | Kg. |
|-------------|------|-----------|-------|-------|-------|-------|----|----|---|------------|------|
| 21 BAT 5 12 | 2F | Al | 12 | 17,85 | 23 | 10 | 15 | 21 | | 201 | 0,01 |
| 21 BAT 5 14 | 2F | Al | 14 | 21,05 | 25 | 13 | 15 | 21 | | 203 | 0,02 |
| 21 BAT 5 15 | 2F | Al | 15 | 22,65 | 28 | 16 | 15 | 21 | | 204 | 0,02 |
| 21 BAT 5 16 | 2F | Al | 16 | 24,20 | 32 | 18 | 15 | 21 | | 205 | 0,03 |
| 21 BAT 5 18 | 2F | Al | 18 | 27,40 | 32 | 20 | 15 | 21 | | 205 | 0,03 |
| 21 BAT 5 19 | 2F | Al | 19 | 29,00 | 36 | 22 | 15 | 21 | | 206 | 0,04 |
| 21 BAT 5 20 | 2F | Al | 20 | 30,60 | 36 | 23 | 15 | 21 | | 206 | 0,04 |
| 21 BAT 5 22 | 2F | Al | 22 | 33,85 | 38 | 24 | 15 | 21 | | 207 | 0,05 |
| 21 BAT 5 24 | 2F | Al | 24 | 37,00 | 42 | 26 | 15 | 21 | | 208 | 0,06 |
| 21 BAT 5 25 | 2F | Al | 25 | 38,55 | 44 | 26 | 15 | 21 | | 209 | 0,06 |
| 21 BAT 5 26 | 2F | Al | 26 | 40,20 | 44 | 26 | 15 | 21 | | 209 | 0,06 |
| 21 BAT 5 27 | 2F | Al | 27 | 41,80 | 48 | 30 | 15 | 21 | 8 | 210 | 0,07 |
| 21 BAT 5 28 | 2F | Al | 28 | 43,35 | 48 | 32 | 15 | 21 | 8 | 210 | 0,07 |
| 21 BAT 5 30 | 2F | Al | 30 | 46,55 | 51 | 34 | 15 | 21 | 8 | 211 | 0,07 |
| 21 BAT 5 32 | 2F | Al | 32 | 49,70 | 54 | 38 | 15 | 21 | 8 | 212 | 0,09 |
| 21 BAT 5 36 | 2F | Al | 36 | 56,05 | 63 | 38 | 15 | 21 | 8 | 215 | 0,11 |
| 21 BAT 5 40 | 2F | Al | 40 | 62,45 | 66 | 40 | 15 | 21 | 8 | 216 | 0,14 |
| 21 BAT 5 42 | 2F | Al | 42 | 65,60 | 71 | 40 | 15 | 21 | 8 | 217 | 0,18 |
| 21 BAT 5 44 | 2 | Al | 44 | 68,80 | | 45 | 15 | 21 | 8 | | 0,18 |
| 21 BAT 5 48 | 2 | Al | 48 | 75,15 | | 50 | 15 | 21 | 8 | | 0,20 |
| 21 BAT 5 60 | 2 | Al | 60 | 94,25 | | 65 | 15 | 21 | 8 | | 0,31 |

PULEGGE DENTATE PASSO METRICO SERIE BAT PER CINGHIE "AT" METRIC PULLEYS "AT"

BAT 5
PASSO 5 mm
 PER CINGHIA AT LARGHEZZA 16 mm

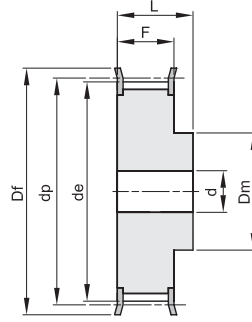

2F

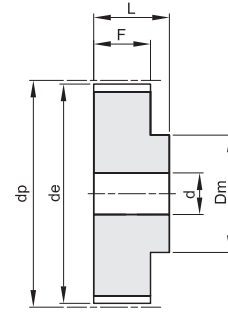

2

Materiale: Alluminio UNI 9006 - T6 (Al)
 adatto per l'ossidazione dura a spessore

| codice | tipo | materiale | denti | de | Df | Dm | F | L | d | n° flangia | Kg. |
|-------------|------|-----------|-------|-------|----|----|----|----|---|------------|------|
| 27 BAT 5 12 | 2F | Al | 12 | 17,85 | 23 | 10 | 21 | 27 | | 201 | 0,02 |
| 27 BAT 5 14 | 2F | Al | 14 | 21,05 | 25 | 13 | 21 | 27 | | 203 | 0,03 |
| 27 BAT 5 15 | 2F | Al | 15 | 22,65 | 28 | 16 | 21 | 27 | | 204 | 0,03 |
| 27 BAT 5 16 | 2F | Al | 16 | 24,20 | 32 | 18 | 21 | 27 | | 205 | 0,04 |
| 27 BAT 5 18 | 2F | Al | 18 | 27,40 | 32 | 20 | 21 | 27 | | 205 | 0,04 |
| 27 BAT 5 19 | 2F | Al | 19 | 29,00 | 36 | 22 | 21 | 27 | | 206 | 0,05 |
| 27 BAT 5 20 | 2F | Al | 20 | 30,60 | 36 | 23 | 21 | 27 | | 206 | 0,06 |
| 27 BAT 5 22 | 2F | Al | 22 | 33,85 | 38 | 24 | 21 | 27 | | 207 | 0,06 |
| 27 BAT 5 24 | 2F | Al | 24 | 37,00 | 42 | 26 | 21 | 27 | | 208 | 0,08 |
| 27 BAT 5 25 | 2F | Al | 25 | 38,55 | 44 | 26 | 21 | 27 | | 209 | 0,08 |
| 27 BAT 5 26 | 2F | Al | 26 | 40,20 | 44 | 26 | 21 | 27 | | 209 | 0,09 |
| 27 BAT 5 27 | 2F | Al | 27 | 41,80 | 48 | 30 | 21 | 27 | 8 | 210 | 0,09 |
| 27 BAT 5 28 | 2F | Al | 28 | 43,35 | 48 | 32 | 21 | 27 | 8 | 210 | 0,09 |
| 27 BAT 5 30 | 2F | Al | 30 | 46,55 | 51 | 34 | 21 | 27 | 8 | 211 | 0,10 |
| 27 BAT 5 32 | 2F | Al | 32 | 49,70 | 54 | 38 | 21 | 27 | 8 | 212 | 0,12 |
| 27 BAT 5 36 | 2F | Al | 36 | 56,05 | 63 | 38 | 21 | 27 | 8 | 215 | 0,16 |
| 27 BAT 5 40 | 2F | Al | 40 | 62,45 | 66 | 40 | 21 | 27 | 8 | 216 | 0,19 |
| 27 BAT 5 42 | 2F | Al | 42 | 65,60 | 71 | 40 | 21 | 27 | 8 | 217 | 0,20 |
| 27 BAT 5 44 | 2 | Al | 44 | 68,80 | | 45 | 21 | 27 | 8 | | 0,23 |
| 27 BAT 5 48 | 2 | Al | 48 | 75,15 | | 50 | 21 | 27 | 8 | | 0,28 |
| 27 BAT 5 60 | 2 | Al | 60 | 94,25 | | 65 | 21 | 27 | 8 | | 0,43 |

PULEGGE DENTATE PASSO METRICO SERIE BAT PER CINGHIE "AT" METRIC PULLEYS "AT"

BAT 5
PASSO 5 mm
PER CINGHIA AT LARGHEZZA 25 mm

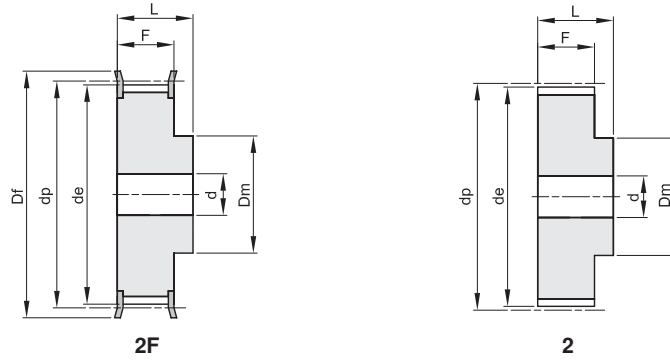

Materiale: Alluminio UNI 9006 - T6 (Al)
adatto per l'ossidazione dura a spessore

| codice | tipo | materiale | denti | d_e | D_f | D_m | F | L | d | n° flangia | Kg. |
|-------------|------|-----------|-------|-------|-------|-------|-----|-----|-----|------------|------|
| 36 BAT 5 12 | 2F | Al | 12 | 17,85 | 23 | 10 | 30 | 36 | | 201 | 0,03 |
| 36 BAT 5 14 | 2F | Al | 14 | 21,05 | 25 | 13 | 30 | 36 | | 203 | 0,04 |
| 36 BAT 5 15 | 2F | Al | 15 | 22,65 | 28 | 16 | 30 | 36 | | 204 | 0,04 |
| 36 BAT 5 16 | 2F | Al | 16 | 24,20 | 32 | 18 | 30 | 36 | | 205 | 0,05 |
| 36 BAT 5 18 | 2F | Al | 18 | 27,40 | 32 | 20 | 30 | 36 | | 205 | 0,06 |
| 36 BAT 5 19 | 2F | Al | 19 | 29,00 | 36 | 22 | 30 | 36 | | 206 | 0,07 |
| 36 BAT 5 20 | 2F | Al | 20 | 30,60 | 36 | 23 | 30 | 36 | | 206 | 0,08 |
| 36 BAT 5 22 | 2F | Al | 22 | 33,85 | 38 | 24 | 30 | 36 | | 207 | 0,08 |
| 36 BAT 5 24 | 2F | Al | 24 | 37,00 | 42 | 26 | 30 | 36 | 8 | 208 | 0,11 |
| 36 BAT 5 25 | 2F | Al | 25 | 38,55 | 44 | 26 | 30 | 36 | 8 | 209 | 0,12 |
| 36 BAT 5 26 | 2F | Al | 26 | 40,20 | 44 | 26 | 30 | 36 | 8 | 209 | 0,12 |
| 36 BAT 5 27 | 2F | Al | 27 | 41,80 | 48 | 30 | 30 | 36 | 8 | 210 | 0,13 |
| 36 BAT 5 28 | 2F | Al | 28 | 43,35 | 48 | 32 | 30 | 36 | 8 | 210 | 0,14 |
| 36 BAT 5 30 | 2F | Al | 30 | 46,55 | 51 | 34 | 30 | 36 | 8 | 211 | 0,15 |
| 36 BAT 5 32 | 2F | Al | 32 | 49,70 | 54 | 38 | 30 | 36 | 8 | 212 | 0,18 |
| 36 BAT 5 36 | 2F | Al | 36 | 56,05 | 63 | 38 | 30 | 36 | 8 | 215 | 0,23 |
| 36 BAT 5 40 | 2F | Al | 40 | 62,45 | 66 | 40 | 30 | 36 | 8 | 216 | 0,28 |
| 36 BAT 5 42 | 2F | Al | 42 | 65,60 | 71 | 40 | 30 | 36 | 8 | 217 | 0,29 |
| 36 BAT 5 44 | 2 | Al | 44 | 68,80 | | 45 | 30 | 36 | 8 | | 0,31 |
| 36 BAT 5 48 | 2 | Al | 48 | 75,15 | | 50 | 30 | 36 | 8 | | 0,40 |
| 36 BAT 5 60 | 2 | Al | 60 | 94,25 | | 65 | 30 | 36 | 8 | | 0,61 |

PULEGGE DENTATE PASSO METRICO SERIE BAT PER CINGHIE "AT" METRIC PULLEYS "AT"

BAT 10
PASSO 10 mm
PER CINGHIA AT LARGHEZZA 16 mm

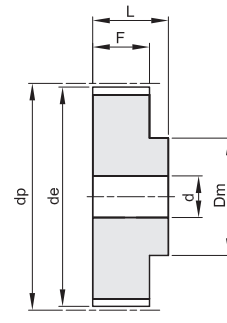
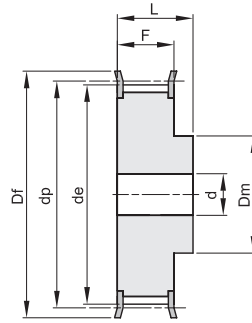

Materiale: Alluminio UNI 9006 - T6 (Al)
adatto per l'ossidazione dura a spessore

| codice | tipo | materiale | denti | de | Df | Dm | F | L | d | n° flangia | Kg. |
|--------------|------|-----------|-------|--------|-----|-----|----|----|----|------------|------|
| 31 BAT 10 15 | 2F | Al | 15 | 45,90 | 51 | 32 | 21 | 31 | 8 | 211 | 0,12 |
| 31 BAT 10 16 | 2F | Al | 16 | 49,10 | 54 | 35 | 21 | 31 | 8 | 212 | 0,13 |
| 31 BAT 10 18 | 2F | Al | 18 | 55,45 | 60 | 40 | 21 | 31 | 8 | 214 | 0,17 |
| 31 BAT 10 19 | 2F | Al | 19 | 58,65 | 66 | 44 | 21 | 31 | 8 | 216 | 0,18 |
| 31 BAT 10 20 | 2F | Al | 20 | 61,80 | 66 | 46 | 21 | 31 | 8 | 216 | 0,21 |
| 31 BAT 10 22 | 2F | Al | 22 | 68,20 | 75 | 52 | 21 | 31 | 8 | 218 | 0,25 |
| 31 BAT 10 24 | 2F | Al | 24 | 74,55 | 83 | 58 | 21 | 31 | 8 | 219 | 0,29 |
| 31 BAT 10 25 | 2F | Al | 25 | 77,75 | 83 | 60 | 21 | 31 | 8 | 219 | 0,31 |
| 31 BAT 10 26 | 2F | Al | 26 | 80,90 | 87 | 60 | 21 | 31 | 8 | 220 | 0,36 |
| 31 BAT 10 27 | 2F | Al | 27 | 84,05 | 91 | 60 | 21 | 31 | 8 | 221 | 0,37 |
| 31 BAT 10 28 | 2F | Al | 28 | 87,25 | 93 | 60 | 21 | 31 | 8 | 222 | 0,40 |
| 31 BAT 10 30 | 2F | Al | 30 | 93,65 | 97 | 60 | 21 | 31 | 8 | 223 | 0,44 |
| 31 BAT 10 32 | 2F | Al | 32 | 100,00 | 106 | 65 | 21 | 31 | 10 | 224 | 0,49 |
| 31 BAT 10 36 | 2F | Al | 36 | 112,75 | 119 | 70 | 21 | 31 | 10 | 225 | 0,62 |
| 31 BAT 10 40 | 2F | Al | 40 | 125,45 | 131 | 80 | 21 | 31 | 10 | 226 | 0,77 |
| 31 BAT 10 44 | 2 | Al | 44 | 138,20 | | 88 | 21 | 31 | 10 | | 1,00 |
| 31 BAT 10 48 | 2 | Al | 48 | 150,95 | | 95 | 21 | 31 | 16 | | 1,10 |
| 31 BAT 10 60 | 2 | Al | 60 | 189,15 | | 110 | 21 | 31 | 16 | | 1,70 |

PULEGGE DENTATE PASSO METRICO SERIE BAT PER CINGHIE "AT" METRIC PULLEYS "AT"

BAT 10
PASSO 10 mm
PER CINGHIA AT LARGHEZZA 25 mm

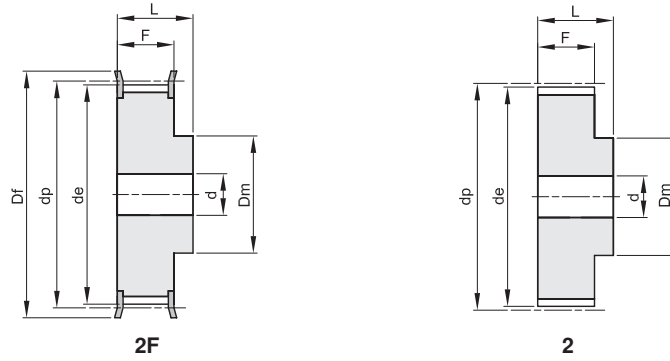

Materiale: Alluminio UNI 9006 - T6 (Al)
adatto per l'ossidazione dura a spessore

| codice | tipo | materiale | denti | de | Df | Dm | F | L | d | n° flangia | Kg. |
|--------------|------|-----------|-------|--------|-----|-----|----|----|----|------------|------|
| 40 BAT 10 15 | 2F | Al | 15 | 45,90 | 51 | 32 | 30 | 40 | 8 | 211 | 0,15 |
| 40 BAT 10 16 | 2F | Al | 16 | 49,10 | 54 | 35 | 30 | 40 | 8 | 212 | 0,18 |
| 40 BAT 10 18 | 2F | Al | 18 | 55,45 | 60 | 40 | 30 | 40 | 8 | 214 | 0,22 |
| 40 BAT 10 19 | 2F | Al | 19 | 58,65 | 66 | 44 | 30 | 40 | 8 | 216 | 0,25 |
| 40 BAT 10 20 | 2F | Al | 20 | 61,80 | 66 | 46 | 30 | 40 | 8 | 216 | 0,28 |
| 40 BAT 10 22 | 2F | Al | 22 | 68,20 | 75 | 52 | 30 | 40 | 8 | 218 | 0,34 |
| 40 BAT 10 24 | 2F | Al | 24 | 74,55 | 83 | 58 | 30 | 40 | 8 | 219 | 0,39 |
| 40 BAT 10 25 | 2F | Al | 25 | 77,75 | 83 | 60 | 30 | 40 | 8 | 219 | 0,42 |
| 40 BAT 10 26 | 2F | Al | 26 | 80,90 | 87 | 60 | 30 | 40 | 8 | 220 | 0,48 |
| 40 BAT 10 27 | 2F | Al | 27 | 84,05 | 91 | 60 | 30 | 40 | 8 | 221 | 0,54 |
| 40 BAT 10 28 | 2F | Al | 28 | 87,25 | 93 | 60 | 30 | 40 | 8 | 222 | 0,55 |
| 40 BAT 10 30 | 2F | Al | 30 | 93,65 | 97 | 60 | 30 | 40 | 8 | 223 | 0,64 |
| 40 BAT 10 32 | 2F | Al | 32 | 100,00 | 106 | 65 | 30 | 40 | 10 | 224 | 0,69 |
| 40 BAT 10 36 | 2F | Al | 36 | 112,75 | 119 | 70 | 30 | 40 | 10 | 225 | 0,87 |
| 40 BAT 10 40 | 2F | Al | 40 | 125,45 | 131 | 80 | 30 | 40 | 10 | 226 | 1,07 |
| 40 BAT 10 44 | 2 | Al | 44 | 138,20 | | 88 | 30 | 40 | 10 | | 1,35 |
| 40 BAT 10 48 | 2 | Al | 48 | 150,95 | | 95 | 30 | 40 | 16 | | 1,52 |
| 40 BAT 10 60 | 2 | Al | 60 | 189,15 | | 110 | 30 | 40 | 16 | | 2,34 |

PULEGGE DENTATE PASSO METRICO SERIE BAT PER CINGHIE "AT" METRIC PULLEYS "AT"

BAT 10
PASSO 10 mm
 PER CINGHIA AT LARGHEZZA 32 mm

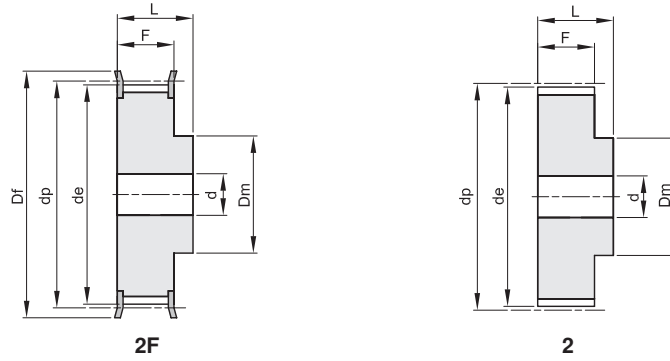

Materiale: Alluminio UNI 9006 - T6 (Al)
 adatto per l'ossidazione dura a spessore

| codice | tipo | materiale | denti | d_e | D_f | D_m | F | L | d | n° flangia | Kg. |
|--------------|------|-----------|-------|--------|-------|-------|-----|-----|-----|------------|------|
| 47 BAT 10 18 | 2F | Al | 18 | 55,45 | 60 | 40 | 37 | 47 | 10 | 214 | 0,25 |
| 47 BAT 10 19 | 2F | Al | 19 | 58,65 | 66 | 44 | 37 | 47 | 10 | 216 | 0,29 |
| 47 BAT 10 20 | 2F | Al | 20 | 61,80 | 66 | 46 | 37 | 47 | 12 | 216 | 0,32 |
| 47 BAT 10 22 | 2F | Al | 22 | 68,20 | 75 | 52 | 37 | 47 | 12 | 218 | 0,39 |
| 47 BAT 10 24 | 2F | Al | 24 | 74,55 | 83 | 58 | 37 | 47 | 12 | 219 | 0,47 |
| 47 BAT 10 25 | 2F | Al | 25 | 77,75 | 83 | 60 | 37 | 47 | 12 | 219 | 0,53 |
| 47 BAT 10 26 | 2F | Al | 26 | 80,90 | 87 | 60 | 37 | 47 | 12 | 220 | 0,56 |
| 47 BAT 10 27 | 2F | Al | 27 | 84,05 | 91 | 60 | 37 | 47 | 12 | 221 | 0,60 |
| 47 BAT 10 28 | 2F | Al | 28 | 87,25 | 93 | 60 | 37 | 47 | 12 | 222 | 0,64 |
| 47 BAT 10 30 | 2F | Al | 30 | 93,65 | 97 | 60 | 37 | 47 | 12 | 223 | 0,74 |
| 47 BAT 10 32 | 2F | Al | 32 | 100,00 | 106 | 65 | 37 | 47 | 12 | 224 | 0,84 |
| 47 BAT 10 36 | 2F | Al | 36 | 112,75 | 119 | 70 | 37 | 47 | 16 | 225 | 1,06 |
| 47 BAT 10 40 | 2F | Al | 40 | 125,45 | 131 | 80 | 37 | 47 | 16 | 226 | 1,32 |
| 47 BAT 10 44 | 2 | Al | 44 | 138,20 | | 88 | 37 | 47 | 16 | | 1,61 |
| 47 BAT 10 48 | 2 | Al | 48 | 150,95 | | 95 | 37 | 47 | 16 | | 1,93 |
| 47 BAT 10 60 | 2 | Al | 60 | 189,15 | | 110 | 37 | 47 | 16 | | 3,00 |

PULEGGE DENTATE PASSO METRICO SERIE BAT PER CINGHIE "AT" METRIC PULLEYS "AT"

BAT 10
PASSO 10 mm
PER CINGHIA AT LARGHEZZA 50 mm

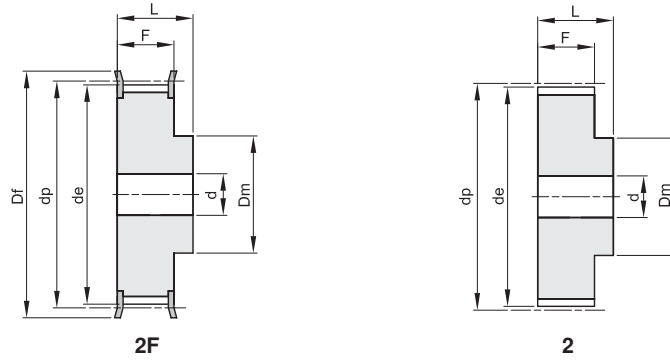

Materiale: Alluminio UNI 9006 - T6 (Al)
adatto per l'ossidazione dura a spessore

| codice | tipo | materiale | denti | d_e | D_f | D_m | F | L | d | n° flangia | Kg. |
|--------------|------|-----------|-------|--------|-------|-------|-----|-----|-----|------------|------|
| 66 BAT 10 18 | 2F | Al | 18 | 55,45 | 60 | 40 | 56 | 66 | 10 | 214 | 0,42 |
| 66 BAT 10 19 | 2F | Al | 19 | 58,65 | 66 | 44 | 56 | 66 | 10 | 216 | 0,47 |
| 66 BAT 10 20 | 2F | Al | 20 | 61,80 | 66 | 46 | 56 | 66 | 12 | 216 | 0,52 |
| 66 BAT 10 22 | 2F | Al | 22 | 68,20 | 75 | 52 | 56 | 66 | 12 | 218 | 0,57 |
| 66 BAT 10 24 | 2F | Al | 24 | 74,55 | 83 | 58 | 56 | 66 | 12 | 219 | 0,74 |
| 66 BAT 10 25 | 2F | Al | 25 | 77,75 | 83 | 60 | 56 | 66 | 12 | 219 | 0,77 |
| 66 BAT 10 26 | 2F | Al | 26 | 80,90 | 87 | 60 | 56 | 66 | 12 | 220 | 0,82 |
| 66 BAT 10 27 | 2F | Al | 27 | 84,05 | 91 | 60 | 56 | 66 | 12 | 221 | 0,95 |
| 66 BAT 10 28 | 2F | Al | 28 | 87,25 | 93 | 60 | 56 | 66 | 12 | 222 | 0,96 |
| 66 BAT 10 30 | 2F | Al | 30 | 93,65 | 97 | 60 | 56 | 66 | 12 | 223 | 1,17 |
| 66 BAT 10 32 | 2F | Al | 32 | 100,00 | 106 | 65 | 56 | 66 | 12 | 224 | 1,30 |
| 66 BAT 10 36 | 2F | Al | 36 | 112,75 | 119 | 70 | 56 | 66 | 16 | 225 | 1,64 |
| 66 BAT 10 40 | 2F | Al | 40 | 125,45 | 131 | 80 | 56 | 66 | 16 | 226 | 2,00 |
| 66 BAT 10 44 | 2 | Al | 44 | 138,20 | | 88 | 56 | 66 | 16 | | 2,36 |
| 66 BAT 10 48 | 2 | Al | 48 | 150,95 | | 95 | 56 | 66 | 16 | | 2,83 |
| 66 BAT 10 60 | 2 | Al | 60 | 189,15 | | 110 | 56 | 66 | 16 | | 4,37 |

PULEGGE DENTATE PER CINGHIE SYNCHROBELT® - “HTD” SYNCHROBELT® “HTD” TIMING BELTS PULLEYS

3M

PASSO 3 mm

PER CINGHIE LARGHEZZA 9 mm

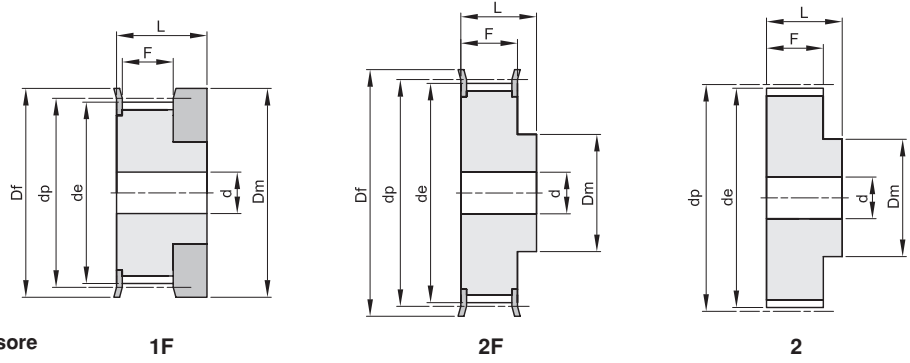

Materiale: Alluminio UNI 9006 - T6 (Al)
adatto per l'ossidazione dura a spessore

| codice | tipo | materiale | denti | dp | de | Df | Dm | Di | F | L | d | n° flangia | Kg. |
|----------|------|-----------|-------|-------|-------|------|------|----|------|------|---|------------|------|
| 10 3M 09 | 1F | Al | 10 | 9,55 | 8,79 | 13,0 | 12,0 | | 10,2 | 17,5 | | 100 | 0,01 |
| 12 3M 09 | 1F | Al | 12 | 11,46 | 10,70 | 15,0 | 15,0 | | 10,2 | 17,5 | | 101 | 0,01 |
| 14 3M 09 | 1F | Al | 14 | 13,37 | 12,61 | 16,0 | 16,0 | | 10,2 | 17,5 | | 102 | 0,01 |
| 15 3M 09 | 1F | Al | 15 | 14,32 | 13,56 | 18,0 | 17,5 | | 10,2 | 17,5 | | 104 | 0,01 |
| 16 3M 09 | 2F | Al | 16 | 15,28 | 14,52 | 18,0 | 10,0 | | 12,8 | 20,6 | 4 | 104 | 0,01 |
| 18 3M 09 | 2F | Al | 18 | 17,19 | 16,43 | 19,5 | 11,0 | | 12,8 | 20,6 | 6 | 105 | 0,01 |
| 20 3M 09 | 2F | Al | 20 | 19,10 | 18,34 | 23,0 | 13,0 | | 12,8 | 20,6 | 6 | 107 | 0,01 |
| 21 3M 09 | 2F | Al | 21 | 20,05 | 19,29 | 25,0 | 14,0 | | 12,8 | 20,6 | 6 | 108 | 0,01 |
| 22 3M 09 | 2F | Al | 22 | 21,01 | 20,25 | 25,0 | 14,0 | | 12,8 | 20,6 | 6 | 108 | 0,01 |
| 24 3M 09 | 2F | Al | 24 | 22,92 | 22,16 | 25,0 | 14,0 | | 12,8 | 20,6 | 6 | 108 | 0,02 |
| 26 3M 09 | 2F | Al | 26 | 24,83 | 24,07 | 28,0 | 16,0 | | 12,8 | 20,6 | 6 | 109 | 0,02 |
| 28 3M 09 | 2F | Al | 28 | 26,74 | 25,98 | 32,0 | 18,0 | | 12,8 | 20,6 | 6 | 110 | 0,02 |
| 30 3M 09 | 2F | Al | 30 | 28,65 | 27,89 | 32,0 | 20,0 | | 12,8 | 20,6 | 6 | 110 | 0,03 |
| 32 3M 09 | 2F | Al | 32 | 30,56 | 29,80 | 36,0 | 22,0 | | 12,8 | 20,6 | 6 | 111 | 0,03 |
| 36 3M 09 | 2F | Al | 36 | 34,38 | 33,62 | 38,0 | 26,0 | | 13,4 | 22,2 | 6 | 112 | 0,05 |
| 40 3M 09 | 2F | Al | 40 | 38,20 | 37,44 | 42,0 | 28,0 | | 13,4 | 22,2 | 6 | 113 | 0,06 |
| 44 3M 09 | 2F | Al | 44 | 42,02 | 41,26 | 48,0 | 33,0 | | 13,4 | 22,2 | 6 | 114 | 0,07 |
| 48 3M 09 | 2 | Al | 48 | 45,84 | 45,08 | | 33,0 | | 13,4 | 22,2 | 8 | | 0,11 |
| 60 3M 09 | 2 | Al | 60 | 57,30 | 56,54 | | 33,0 | | 13,4 | 22,2 | 8 | | 0,11 |
| 72 3M 09 | 2 | Al | 72 | 68,76 | 68,00 | | 33,0 | | 13,4 | 22,2 | 8 | | 0,15 |

PULEGGE DENTATE PER CINGHIE SYNCHROBELT® - "HTD" SYNCHROBELT® "HTD" TIMING BELTS PULLEYS

3M

PASSO 3 mm

PER CINGHIE LARGHEZZA 15 mm

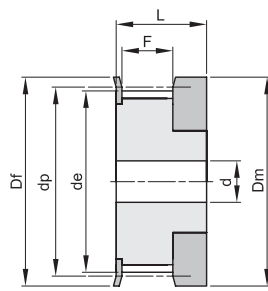

1F

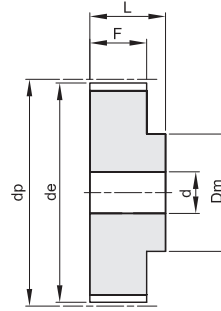

2

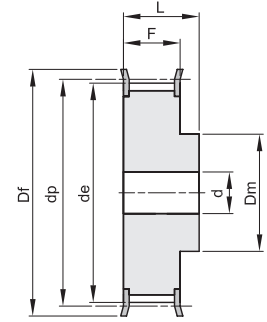

2F

Materiale: Alluminio UNI 9006 - T6 (Al)
adatto per l'ossidazione dura a spessore

| codice | tipo | materiale | denti | dp | de | Df | Dm | Di | F | L | d | n° flangia | Kg. |
|----------|------|-----------|-------|-------|-------|------|------|----|------|------|---|------------|------|
| 10 3M 15 | 1F | Al | 10 | 9,55 | 8,79 | 13,0 | 12,0 | | 17,0 | 26,0 | | 100 | 0,01 |
| 12 3M 15 | 1F | Al | 12 | 11,46 | 10,70 | 15,0 | 15,0 | | 17,0 | 26,0 | | 101 | 0,01 |
| 14 3M 15 | 1F | Al | 14 | 13,37 | 12,61 | 16,0 | 16,0 | | 17,0 | 26,0 | | 102 | 0,01 |
| 15 3M 15 | 1F | Al | 15 | 14,32 | 13,56 | 18,0 | 17,5 | | 17,0 | 26,0 | | 104 | 0,01 |
| 16 3M 15 | 2F | Al | 16 | 15,28 | 14,52 | 18,0 | 10,0 | | 19,5 | 26,0 | 4 | 104 | 0,01 |
| 18 3M 15 | 2F | Al | 18 | 17,19 | 16,43 | 19,5 | 11,0 | | 19,5 | 26,0 | 6 | 105 | 0,01 |
| 20 3M 15 | 2F | Al | 20 | 19,10 | 18,34 | 23,0 | 13,0 | | 19,5 | 26,0 | 6 | 107 | 0,01 |
| 21 3M 15 | 2F | Al | 21 | 20,05 | 19,29 | 25,0 | 14,0 | | 19,5 | 26,0 | 6 | 108 | 0,02 |
| 22 3M 15 | 2F | Al | 22 | 21,01 | 20,25 | 25,0 | 14,0 | | 19,5 | 26,0 | 6 | 108 | 0,02 |
| 24 3M 15 | 2F | Al | 24 | 22,92 | 22,16 | 25,0 | 14,0 | | 19,5 | 26,0 | 6 | 108 | 0,02 |
| 26 3M 15 | 2F | Al | 26 | 24,83 | 24,07 | 28,0 | 16,0 | | 19,5 | 26,0 | 6 | 109 | 0,03 |
| 28 3M 15 | 2F | Al | 28 | 26,74 | 25,98 | 32,0 | 18,0 | | 19,5 | 26,0 | 6 | 110 | 0,03 |
| 30 3M 15 | 2F | Al | 30 | 28,65 | 27,89 | 32,0 | 20,0 | | 19,5 | 26,0 | 6 | 110 | 0,04 |
| 32 3M 15 | 2F | Al | 32 | 30,56 | 29,80 | 36,0 | 22,0 | | 19,5 | 26,0 | 6 | 111 | 0,04 |
| 36 3M 15 | 2F | Al | 36 | 34,38 | 33,62 | 38,0 | 26,0 | | 20,0 | 30,0 | 6 | 112 | 0,06 |
| 40 3M 15 | 2F | Al | 40 | 38,20 | 37,44 | 42,0 | 28,0 | | 20,0 | 30,0 | 6 | 113 | 0,08 |
| 44 3M 15 | 2F | Al | 44 | 42,02 | 41,26 | 48,0 | 33,0 | | 20,0 | 30,0 | 6 | 114 | 0,10 |
| 48 3M 15 | 2 | Al | 48 | 45,84 | 45,08 | | 33,0 | | 20,0 | 30,0 | 8 | | 0,10 |
| 60 3M 15 | 2 | Al | 60 | 57,30 | 56,54 | | 33,0 | | 20,0 | 30,0 | 8 | | 0,15 |
| 72 3M 15 | 2 | Al | 72 | 68,76 | 68,00 | | 33,0 | | 20,0 | 30,0 | 8 | | 0,21 |

PULEGGE DENTATE PER CINGHIE SYNCHROBELT® - “HTD”

SYNCHROBELT® “HTD” TIMING BELTS PULLEYS

5M

PASSO 5 mm

PER CINGHIE LARGHEZZA 9 mm

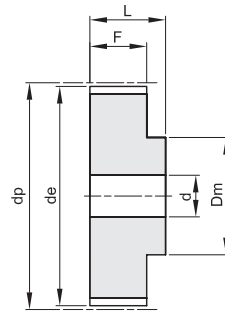

2

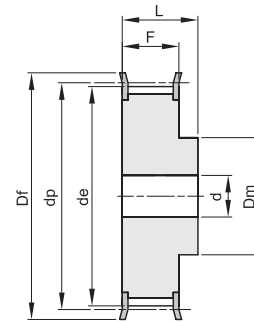

2F

Materiale: Acciaio (St)

Materiale: Alluminio UNI 9006 - T6 (Al)

adatto per l'ossidazione dura a spessore

| codice | tipo | materiale | denti | dp | de | Df | Dm | Di | F | L | d | n° flangia | Kg. |
|----------|------|-----------|-------|--------|--------|----|------|----|------|------|---|------------|------|
| 12 5M 09 | 2F | St | 12 | 19,10 | 17,96 | 23 | 12,5 | | 14,5 | 20,0 | 6 | 202 | 0,03 |
| 14 5M 09 | 2F | St | 14 | 22,28 | 21,14 | 25 | 13,5 | | 14,5 | 20,0 | 6 | 203 | 0,04 |
| 15 5M 09 | 2F | St | 15 | 23,87 | 22,73 | 28 | 16,0 | | 14,5 | 20,0 | 6 | 204 | 0,05 |
| 16 5M 09 | 2F | St | 16 | 25,46 | 24,32 | 28 | 16,5 | | 14,5 | 20,0 | 6 | 204 | 0,06 |
| 18 5M 09 | 2F | St | 18 | 28,65 | 27,51 | 32 | 20,0 | | 14,5 | 20,0 | 6 | 205 | 0,07 |
| 20 5M 09 | 2F | St | 20 | 31,83 | 30,69 | 36 | 23,0 | | 14,5 | 22,5 | 6 | 206 | 0,10 |
| 21 5M 09 | 2F | St | 21 | 33,42 | 32,28 | 38 | 24,0 | | 14,5 | 22,5 | 6 | 207 | 0,12 |
| 22 5M 09 | 2F | St | 22 | 35,01 | 33,87 | 38 | 25,5 | | 14,5 | 22,5 | 6 | 207 | 0,13 |
| 24 5M 09 | 2F | St | 24 | 38,20 | 37,06 | 42 | 27,0 | | 14,5 | 22,5 | 6 | 208 | 0,15 |
| 26 5M 09 | 2F | St | 26 | 41,38 | 40,24 | 44 | 30,0 | | 14,5 | 22,5 | 6 | 209 | 0,18 |
| 28 5M 09 | 2F | St | 28 | 44,56 | 43,42 | 48 | 30,5 | | 14,5 | 22,5 | 6 | 210 | 0,21 |
| 30 5M 09 | 2F | St | 30 | 47,75 | 46,60 | 51 | 35,0 | | 14,5 | 22,5 | 6 | 211 | 0,25 |
| 32 5M 09 | 2F | St | 32 | 50,93 | 49,79 | 54 | 38,0 | | 14,5 | 22,5 | 8 | 212 | 0,28 |
| 36 5M 09 | 2F | St | 36 | 57,30 | 56,16 | 60 | 38,0 | | 14,5 | 22,5 | 8 | 214 | 0,33 |
| 40 5M 09 | 2F | St | 40 | 63,66 | 62,52 | 71 | 38,0 | | 14,5 | 22,5 | 8 | 217 | 0,42 |
| 44 5M 09 | 2 | Al | 44 | 70,03 | 68,89 | | 38,0 | | 14,5 | 25,5 | 8 | | 0,17 |
| 48 5M 09 | 2 | Al | 48 | 76,39 | 75,25 | | 45,0 | | 14,5 | 25,5 | 8 | | 0,18 |
| 60 5M 09 | 2 | Al | 60 | 95,49 | 94,35 | | 45,0 | | 14,5 | 25,5 | 8 | | 0,23 |
| 72 5M 09 | 2 | Al | 72 | 114,59 | 113,45 | | 45,0 | | 14,5 | 25,5 | 8 | | 0,42 |

PULEGGE DENTATE PER CINGHIE SYNCHROBELT® - "HTD" SYNCHROBELT® "HTD" TIMING BELTS PULLEYS

5M

PASSO 5 mm

PER CINGHIE LARGHEZZA 15 mm

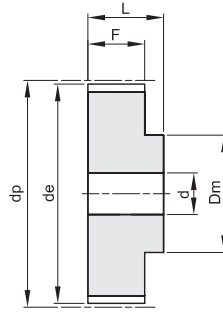

2

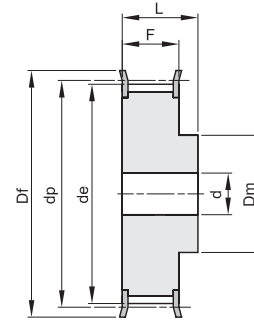

2F

Materiale: Acciaio (St)

Materiale: Alluminio UNI 9006 - T6 (Al)

adatto per l'ossidazione dura a spessore

| codice | tipo | materiale | denti | dp | de | Df | Dm | Di | F | L | d | n° flangia | Kg. |
|----------|------|-----------|-------|--------|--------|----|------|----|------|----|---|------------|------|
| 12 5M 15 | 2F | St | 12 | 19,10 | 17,96 | 23 | 12,5 | | 20,5 | 26 | 6 | 202 | 0,03 |
| 14 5M 15 | 2F | St | 14 | 22,28 | 21,14 | 25 | 13,5 | | 20,5 | 26 | 6 | 203 | 0,04 |
| 15 5M 15 | 2F | St | 15 | 23,87 | 22,73 | 28 | 16,0 | | 20,5 | 26 | 6 | 204 | 0,05 |
| 16 5M 15 | 2F | St | 16 | 25,46 | 24,32 | 28 | 16,5 | | 20,5 | 26 | 6 | 204 | 0,06 |
| 18 5M 15 | 2F | St | 18 | 28,65 | 27,51 | 32 | 20,0 | | 20,5 | 26 | 6 | 205 | 0,09 |
| 20 5M 15 | 2F | St | 20 | 31,83 | 30,69 | 36 | 23,0 | | 20,5 | 26 | 6 | 206 | 0,12 |
| 21 5M 15 | 2F | St | 21 | 33,42 | 32,28 | 38 | 24,0 | | 20,5 | 26 | 6 | 207 | 0,14 |
| 22 5M 15 | 2F | St | 22 | 35,01 | 33,87 | 38 | 25,5 | | 20,5 | 26 | 6 | 207 | 0,15 |
| 24 5M 15 | 2F | St | 24 | 38,20 | 37,06 | 42 | 27,0 | | 20,5 | 28 | 6 | 208 | 0,19 |
| 26 5M 15 | 2F | St | 26 | 41,38 | 40,24 | 44 | 30,0 | | 20,5 | 28 | 6 | 209 | 0,23 |
| 28 5M 15 | 2F | St | 28 | 44,56 | 43,42 | 48 | 30,5 | | 20,5 | 28 | 6 | 210 | 0,26 |
| 30 5M 15 | 2F | St | 30 | 47,75 | 46,60 | 51 | 35,0 | | 20,5 | 28 | 6 | 211 | 0,32 |
| 32 5M 15 | 2F | St | 32 | 50,93 | 49,79 | 54 | 38,0 | | 20,5 | 28 | 8 | 212 | 0,35 |
| 36 5M 15 | 2F | St | 36 | 57,30 | 56,16 | 60 | 38,0 | | 20,5 | 28 | 8 | 214 | 0,43 |
| 40 5M 15 | 2F | St | 40 | 63,66 | 62,52 | 71 | 38,0 | | 20,5 | 28 | 8 | 217 | 0,52 |
| 44 5M 15 | 2 | Al | 44 | 70,03 | 68,89 | | 38,0 | | 20,5 | 30 | 8 | | 0,23 |
| 48 5M 15 | 2 | Al | 48 | 76,39 | 75,25 | | 38,0 | | 20,5 | 30 | 8 | | 0,29 |
| 60 5M 15 | 2 | Al | 60 | 95,49 | 94,35 | | 50,0 | | 20,5 | 30 | 8 | | 0,30 |
| 72 5M 15 | 2 | Al | 72 | 114,59 | 113,45 | | 50,0 | | 20,5 | 30 | 8 | | 0,59 |

PULEGGE DENTATE PER CINGHIE SYNCHROBELT® - “HTD”

SYNCHROBELT® “HTD” TIMING BELTS PULLEYS

5M

PASSO 5 mm

PER CINGHIE LARGHEZZA 25 mm

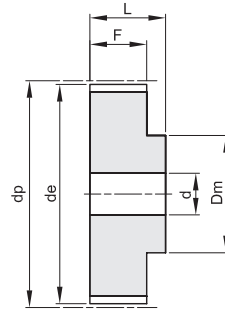

2

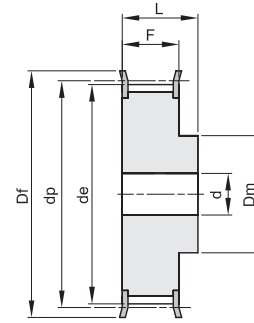

2F

Materiale: Acciaio (St)

Materiale: Alluminio UNI 9006 - T6 (Al)

adatto per l'ossidazione dura a spessore

| codice | tipo | materiale | denti | dp | de | Df | Dm | Di | F | L | d | n° flangia | Kg. |
|----------|------|-----------|-------|--------|--------|----|------|----|------|----|---|------------|------|
| 12 5M 25 | 2F | St | 12 | 19,10 | 17,96 | 23 | 12,5 | | 30,5 | 36 | 6 | 202 | 0,05 |
| 14 5M 25 | 2F | St | 14 | 22,28 | 21,14 | 25 | 13,5 | | 30,5 | 36 | 6 | 203 | 0,08 |
| 15 5M 25 | 2F | St | 15 | 23,87 | 22,73 | 28 | 16,0 | | 30,5 | 36 | 6 | 204 | 0,09 |
| 16 5M 25 | 2F | St | 16 | 25,46 | 24,32 | 28 | 16,5 | | 30,5 | 36 | 6 | 204 | 0,11 |
| 18 5M 25 | 2F | St | 18 | 28,65 | 27,51 | 32 | 20,0 | | 30,5 | 36 | 6 | 205 | 0,13 |
| 20 5M 25 | 2F | St | 20 | 31,83 | 30,69 | 36 | 23,0 | | 30,5 | 36 | 6 | 206 | 0,17 |
| 21 5M 25 | 2F | St | 21 | 33,42 | 32,28 | 38 | 24,0 | | 30,5 | 38 | 6 | 207 | 0,20 |
| 22 5M 25 | 2F | St | 22 | 35,01 | 33,87 | 38 | 25,5 | | 30,5 | 38 | 6 | 207 | 0,22 |
| 24 5M 25 | 2F | St | 24 | 38,20 | 37,06 | 42 | 27,0 | | 30,5 | 38 | 6 | 208 | 0,26 |
| 26 5M 25 | 2F | St | 26 | 41,38 | 40,24 | 44 | 30,0 | | 30,5 | 38 | 6 | 209 | 0,32 |
| 28 5M 25 | 2F | St | 28 | 44,56 | 43,42 | 48 | 30,5 | | 30,5 | 38 | 6 | 210 | 0,37 |
| 30 5M 25 | 2F | St | 30 | 47,75 | 46,60 | 51 | 35,0 | | 30,5 | 38 | 6 | 211 | 0,44 |
| 32 5M 25 | 2F | St | 32 | 50,93 | 49,79 | 54 | 38,0 | | 30,5 | 38 | 8 | 212 | 0,48 |
| 36 5M 25 | 2F | St | 36 | 57,30 | 56,16 | 60 | 38,0 | | 30,5 | 38 | 8 | 214 | 0,59 |
| 40 5M 25 | 2F | St | 40 | 63,66 | 62,52 | 71 | 38,0 | | 30,5 | 38 | 8 | 217 | 0,75 |
| 44 5M 25 | 2 | Al | 44 | 70,03 | 68,89 | | 38,0 | | 30,5 | 40 | 8 | | 0,32 |
| 48 5M 25 | 2 | Al | 48 | 76,39 | 75,25 | | 38,0 | | 30,5 | 40 | 8 | | 0,28 |
| 60 5M 25 | 2 | Al | 60 | 95,49 | 94,35 | | 50,0 | | 30,5 | 40 | 8 | | 0,44 |
| 72 5M 25 | 2 | Al | 72 | 114,59 | 113,45 | | 50,0 | | 30,5 | 40 | 8 | | 0,85 |

PULEGGE DENTATE PER CINGHIE SYNCHROBELT® - “HTD” SYNCHROBELT® “HTD” TIMING BELTS PULLEYS

8M

PASSO 8 mm

PER CINGHIE LARGHEZZA 20 mm

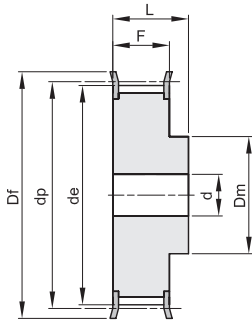

2F

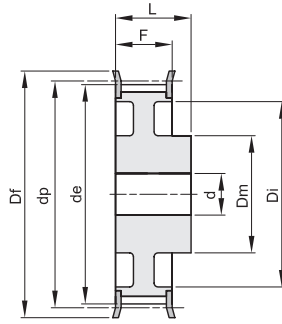

3F

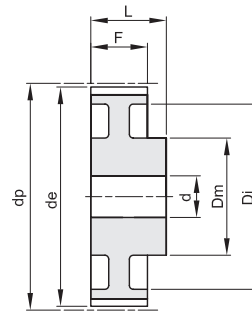

3

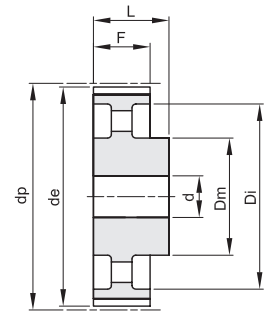

4

Materiale: Acciaio (St)
Materiale: Ghisa (GG)

| codice | tipo | materiale | denti | dp | de | Df | Dm | Di | F | L | d | n° flangia | Kg. |
|-------------|------|-----------|-------|--------|--------|-----|-----|-----|----|----|----|------------|------|
| 22 8M 20 | 2F | St | 22 | 56,02 | 54,65 | 60 | 43 | | 28 | 38 | 12 | 308 | 0,54 |
| 24 8M 20 | 2F | St | 24 | 61,11 | 59,74 | 66 | 45 | | 28 | 38 | 12 | 310 | 0,65 |
| 26 8M 20 | 2F | St | 26 | 66,21 | 64,84 | 71 | 48 | | 28 | 38 | 12 | 311 | 0,80 |
| 28 8M 20 | 2F | St | 28 | 71,30 | 70,08 | 75 | 50 | | 28 | 38 | 14 | 312 | 0,88 |
| 30 8M 20 | 2F | St | 30 | 76,39 | 75,13 | 83 | 55 | | 28 | 38 | 14 | 314 | 1,00 |
| 32 8M 20 | 2F | St | 32 | 81,49 | 80,16 | 87 | 60 | | 28 | 38 | 14 | 315 | 1,20 |
| 34 8M 20 | 2F | St | 34 | 86,58 | 85,21 | 91 | 66 | | 28 | 38 | 14 | 316 | 1,40 |
| 36 8M 20 | 2F | St | 36 | 91,67 | 90,30 | 98 | 70 | | 28 | 38 | 14 | 319 | 1,60 |
| 38 8M 20 | 2F | St | 38 | 96,77 | 95,39 | 103 | 75 | | 28 | 38 | 14 | 320 | 1,70 |
| 40 8M 20 | 2F | St | 40 | 101,86 | 100,49 | 106 | 75 | | 28 | 38 | 14 | 321 | 1,85 |
| 44 8M 20 | 2F | St | 44 | 112,05 | 110,67 | 119 | 75 | | 28 | 38 | 14 | 325 | 2,10 |
| 48 8M 20 | 2F | St | 48 | 122,23 | 120,86 | 127 | 75 | | 28 | 38 | 14 | 327 | 2,50 |
| 56 8M 20 | 3F | St | 56 | 142,60 | 141,23 | 148 | 80 | 116 | 28 | 38 | 14 | 333 | 2,82 |
| 64 8M 20 | 3F | St | 64 | 162,97 | 161,60 | 168 | 80 | 137 | 28 | 38 | 14 | 338 | 3,22 |
| 72 8M 20 | 3F | St | 72 | 183,35 | 181,97 | 192 | 80 | 158 | 28 | 38 | 14 | 340 | 3,74 |
| 80 8M 20 | 3 | GG | 80 | 203,72 | 202,35 | | 90 | 180 | 28 | 38 | 14 | | 3,78 |
| 90 8M 20 | 3 | GG | 90 | 229,18 | 227,81 | | 90 | 204 | 28 | 38 | 14 | | 4,57 |
| * 112 8M 20 | 4 | GG | 112 | 285,21 | 283,83 | | 90 | 254 | 28 | 38 | 18 | | |
| * 144 8M 20 | 4 | GG | 144 | 366,69 | 365,32 | | 90 | 336 | 28 | 38 | 20 | | |
| * 168 8M 20 | 4 | GG | 168 | 427,81 | 426,44 | | 100 | 400 | 28 | 38 | 20 | | |
| * 192 8M 20 | 4 | GG | 192 | 488,92 | 487,55 | | 100 | 460 | 28 | 38 | 20 | | |

* Costruite a richiesta - Manufactured on request.

PULEGGE DENTATE PER CINGHIE SYNCHROBELT® - “HTD”

SYNCHROBELT® “HTD” TIMING BELTS PULLEYS

8M

PASSO 8 mm

PER CINGHIE LARGHEZZA 30 mm

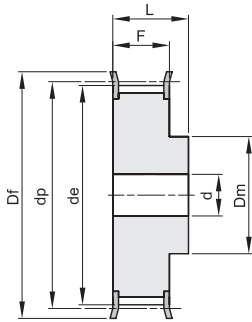

2F

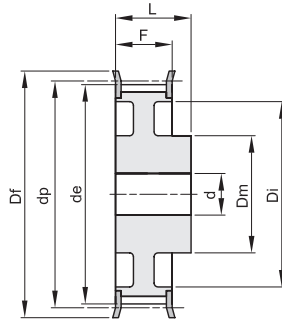

3F

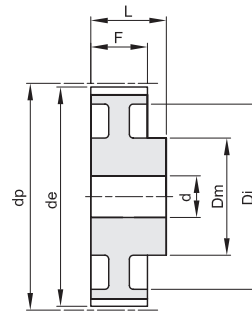

3

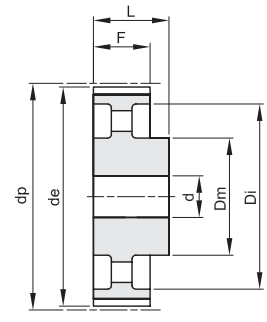

4

Materiale: Acciaio (St)
Materiale: Ghisa (GG)

| codice | tipo | materiale | denti | dp | de | Df | Dm | Di | F | L | d | n° flangia | Kg. |
|-----------|------|-----------|-------|--------|--------|-----|-----|-----|----|----|----|------------|-------|
| 22 8M 30 | 2F | St | 22 | 56,02 | 54,65 | 60 | 43 | | 38 | 48 | 12 | 308 | 0,75 |
| 24 8M 30 | 2F | St | 24 | 61,11 | 59,74 | 66 | 45 | | 38 | 48 | 12 | 310 | 0,90 |
| 26 8M 30 | 2F | St | 26 | 66,21 | 64,84 | 71 | 48 | | 38 | 48 | 12 | 311 | 1,10 |
| 28 8M 30 | 2F | St | 28 | 71,30 | 70,08 | 75 | 50 | | 38 | 48 | 14 | 312 | 1,20 |
| 30 8M 30 | 2F | St | 30 | 76,39 | 75,13 | 83 | 55 | | 38 | 48 | 14 | 314 | 1,32 |
| 32 8M 30 | 2F | St | 32 | 81,49 | 80,16 | 87 | 60 | | 38 | 48 | 14 | 315 | 1,55 |
| 34 8M 30 | 2F | St | 34 | 86,58 | 85,21 | 91 | 66 | | 38 | 48 | 14 | 316 | 1,80 |
| 36 8M 30 | 2F | St | 36 | 91,67 | 90,30 | 98 | 70 | | 38 | 48 | 14 | 319 | 2,10 |
| 38 8M 30 | 2F | St | 38 | 96,77 | 95,39 | 103 | 75 | | 38 | 48 | 14 | 320 | 2,30 |
| 40 8M 30 | 2F | St | 40 | 101,86 | 100,49 | 106 | 75 | | 38 | 48 | 14 | 321 | 2,47 |
| 44 8M 30 | 2F | St | 44 | 112,05 | 110,67 | 119 | 75 | | 38 | 48 | 14 | 325 | 2,95 |
| 48 8M 30 | 2F | St | 48 | 122,23 | 120,86 | 127 | 75 | | 38 | 48 | 14 | 327 | 3,30 |
| 56 8M 30 | 3F | St | 56 | 142,60 | 141,23 | 148 | 90 | 116 | 38 | 48 | 14 | 333 | 4,02 |
| 64 8M 30 | 3F | St | 64 | 162,97 | 161,60 | 168 | 90 | 137 | 38 | 48 | 14 | 338 | 4,60 |
| 72 8M 30 | 3F | St | 72 | 183,35 | 181,97 | 192 | 95 | 158 | 38 | 48 | 14 | 340 | 5,41 |
| 80 8M 30 | 3 | GG | 80 | 203,72 | 202,35 | | 100 | 180 | 38 | 48 | 14 | | 5,23 |
| 90 8M 30 | 3 | GG | 90 | 229,18 | 227,81 | | 100 | 204 | 38 | 48 | 14 | | 6,42 |
| 112 8M 30 | 4 | GG | 112 | 285,21 | 283,83 | | 100 | 254 | 38 | 48 | 18 | | 8,12 |
| 144 8M 30 | 4 | GG | 144 | 366,69 | 365,32 | | 100 | 336 | 38 | 48 | 20 | | 10,36 |
| 168 8M 30 | 4 | GG | 168 | 427,81 | 426,44 | | 100 | 400 | 38 | 48 | 20 | | 12,37 |
| 192 8M 30 | 4 | GG | 192 | 488,92 | 487,55 | | 100 | 460 | 38 | 48 | 20 | | 14,31 |

PULEGGE DENTATE PER CINGHIE SYNCHROBELT® - "HTD" SYNCHROBELT® "HTD" TIMING BELTS PULLEYS

8M

PASSO 8 mm

PER CINGHIE LARGHEZZA 50 mm

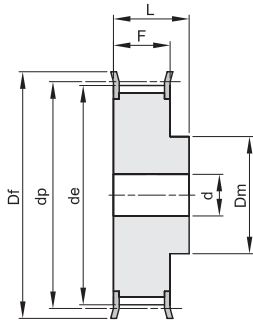

2F

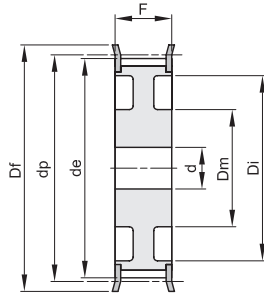

7F

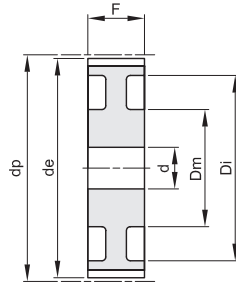

7

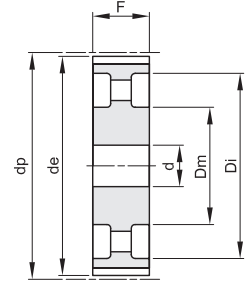

8

Materiale: Acciaio (St)

Materiale: Ghisa (GG)

| codice | tipo | materiale | denti | dp | de | Df | Dm | Di | F | L | d | n° flangia | Kg. |
|-----------|------|-----------|-------|--------|--------|-----|-----|-----|----|----|----|------------|-------|
| 22 8M 50 | 2F | St | 22 | 56,02 | 54,65 | 60 | 43 | | 60 | 70 | 12 | 308 | 1,10 |
| 24 8M 50 | 2F | St | 24 | 61,11 | 59,74 | 66 | 45 | | 60 | 70 | 12 | 310 | 1,30 |
| 26 8M 50 | 2F | St | 26 | 66,21 | 64,84 | 71 | 48 | | 60 | 70 | 12 | 311 | 1,60 |
| 28 8M 50 | 2F | St | 28 | 71,30 | 70,08 | 75 | 50 | | 60 | 70 | 14 | 312 | 1,70 |
| 30 8M 50 | 2F | St | 30 | 76,39 | 75,13 | 83 | 55 | | 60 | 70 | 14 | 314 | 2,00 |
| 32 8M 50 | 2F | St | 32 | 81,49 | 80,16 | 87 | 60 | | 60 | 70 | 14 | 315 | 2,35 |
| 34 8M 50 | 2F | St | 34 | 86,58 | 85,21 | 91 | 66 | | 60 | 70 | 14 | 316 | 2,80 |
| 36 8M 50 | 2F | St | 36 | 91,67 | 90,30 | 98 | 70 | | 60 | 70 | 14 | 319 | 3,10 |
| 38 8M 50 | 2F | St | 38 | 96,77 | 95,39 | 103 | 75 | | 60 | 70 | 14 | 320 | 3,30 |
| 40 8M 50 | 2F | St | 40 | 101,86 | 100,49 | 106 | 75 | | 60 | 70 | 14 | 321 | 3,60 |
| 44 8M 50 | 2F | St | 44 | 112,05 | 110,67 | 119 | 75 | | 60 | 70 | 14 | 325 | 4,40 |
| 48 8M 50 | 2F | St | 48 | 122,23 | 120,86 | 127 | 75 | | 60 | 70 | 14 | 327 | 5,00 |
| 56 8M 50 | 7F | St | 56 | 142,60 | 141,23 | 148 | 90 | 116 | 60 | 60 | 18 | 333 | 5,68 |
| 64 8M 50 | 7F | St | 64 | 162,97 | 161,60 | 168 | 100 | 137 | 60 | 60 | 18 | 338 | 6,93 |
| 72 8M 50 | 7F | St | 72 | 183,35 | 181,97 | 192 | 100 | 158 | 60 | 60 | 18 | 340 | 7,95 |
| 80 8M 50 | 7 | GG | 80 | 203,72 | 202,35 | | 110 | 180 | 60 | 60 | 18 | | 7,96 |
| 90 8M 50 | 7 | GG | 90 | 229,18 | 227,81 | | 110 | 204 | 60 | 60 | 18 | | 9,20 |
| 112 8M 50 | 8 | GG | 112 | 285,21 | 283,83 | | 110 | 254 | 60 | 60 | 18 | | 12,16 |
| 144 8M 50 | 8 | GG | 144 | 366,69 | 365,32 | | 110 | 336 | 60 | 60 | 20 | | 15,68 |
| 168 8M 50 | 8 | GG | 168 | 427,81 | 426,44 | | 120 | 400 | 60 | 60 | 20 | | 18,99 |
| 192 8M 50 | 8 | GG | 192 | 488,92 | 487,55 | | 130 | 460 | 60 | 60 | 20 | | 24,09 |

PULEGGE DENTATE PER CINGHIE SYNCHROBELT® - “HTD” SYNCHROBELT® “HTD” TIMING BELTS PULLEYS

8M

PASSO 8 mm

PER CINGHIE LARGHEZZA 85 mm

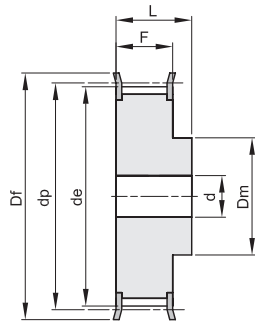

2F

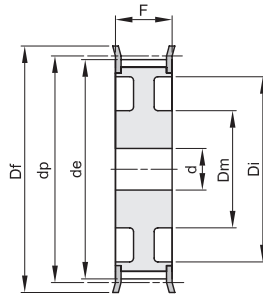

7F

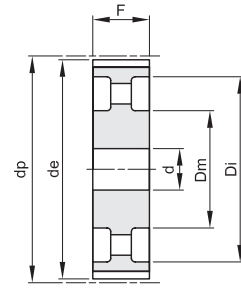

8

Materiale: Acciaio (St)
Materiale: Ghisa (GG)

| codice | tipo | materiale | denti | dp | de | Df | Dm | Di | F | L | d | n° flangia | Kg. |
|-------------|------|-----------|-------|--------|--------|-----|-----|-----|----|-----|----|------------|-------|
| 22 8M 85 | 2F | St | 22 | 56,02 | 54,65 | 60 | 43 | | 95 | 105 | 12 | 308 | 1,60 |
| 24 8M 85 | 2F | St | 24 | 61,11 | 59,74 | 66 | 45 | | 95 | 105 | 12 | 310 | 1,95 |
| 26 8M 85 | 2F | St | 26 | 66,21 | 64,84 | 71 | 48 | | 95 | 105 | 12 | 311 | 2,30 |
| 28 8M 85 | 2F | St | 28 | 71,30 | 70,08 | 75 | 50 | | 95 | 105 | 14 | 312 | 2,60 |
| 30 8M 85 | 2F | St | 30 | 76,39 | 75,13 | 83 | 55 | | 95 | 105 | 14 | 314 | 3,10 |
| 32 8M 85 | 2F | St | 32 | 81,49 | 80,16 | 87 | 60 | | 95 | 105 | 14 | 315 | 3,70 |
| 34 8M 85 | 2F | St | 34 | 86,58 | 85,21 | 91 | 66 | | 95 | 105 | 14 | 316 | 4,00 |
| 36 8M 85 | 2F | St | 36 | 91,67 | 90,30 | 98 | 70 | | 95 | 105 | 14 | 319 | 4,70 |
| 38 8M 85 | 2F | St | 38 | 96,77 | 95,39 | 103 | 75 | | 95 | 105 | 14 | 320 | 5,10 |
| 40 8M 85 | 2F | St | 40 | 101,86 | 100,49 | 106 | 75 | | 95 | 105 | 14 | 321 | 5,40 |
| 44 8M 85 | 2F | St | 44 | 112,05 | 110,67 | 119 | 75 | | 95 | 105 | 14 | 325 | 6,70 |
| 48 8M 85 | 2F | St | 48 | 122,23 | 120,86 | 127 | 75 | | 95 | 105 | 14 | 327 | 7,20 |
| 56 8M 85 | 2F | St | 56 | 142,60 | 141,23 | 148 | 80 | | 95 | 105 | 18 | 333 | 11,48 |
| 64 8M 85 | 7F | St | 64 | 162,97 | 161,60 | 168 | 100 | 137 | 95 | 95 | 18 | 338 | 11,02 |
| 72 8M 85 | 7F | St | 72 | 183,35 | 181,97 | 192 | 110 | 158 | 95 | 95 | 18 | 340 | 13,45 |
| 80 8M 85 | 8 | GG | 80 | 203,72 | 202,35 | | 110 | 180 | 95 | 95 | 20 | | 12,36 |
| 90 8M 85 | 8 | GG | 90 | 229,18 | 227,81 | | 110 | 204 | 95 | 95 | 20 | | 14,38 |
| 112 8M 85 | 8 | GG | 112 | 285,21 | 283,83 | | 110 | 254 | 95 | 95 | 24 | | 18,66 |
| 144 8M 85 | 8 | GG | 144 | 366,69 | 365,32 | | 110 | 341 | 95 | 95 | 24 | | 23,00 |
| * 168 8M 85 | 8 | GG | 168 | 427,81 | 426,44 | | 120 | 400 | 95 | 95 | 24 | | |
| * 192 8M 85 | 8 | GG | 192 | 488,92 | 487,55 | | 130 | 460 | 95 | 95 | 24 | | |

* Costruite a richiesta - Manufactured on request.

PULEGGE DENTATE PER CINGHIE SYNCHROBELT® - "HTD" SYNCHROBELT® "HTD" TIMING BELTS PULLEYS

14M
PASSO 14 mm
PER CINGHIE LARGHEZZA 40 mm

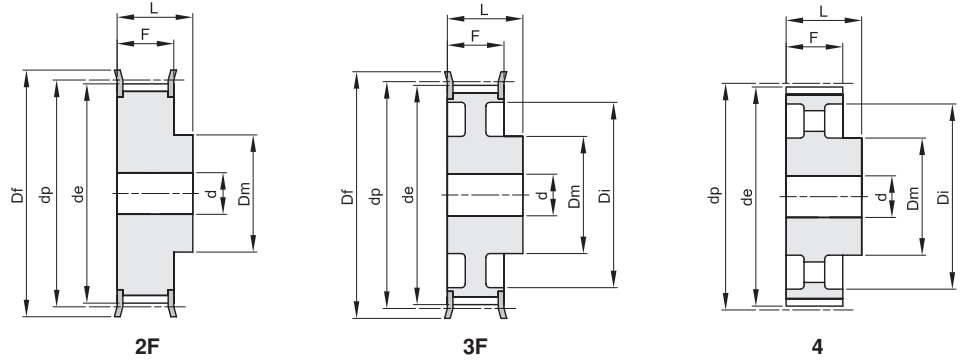

Materiale: Acciaio (St)
Materiale: Ghisa (GG)

| codice | tipo | materiale | denti | dp | de | Df | Dm | Di | F | L | d | n° flangia | Kg. |
|--------------|------|-----------|-------|--------|--------|-----|-----|-----|----|----|----|------------|-------|
| 28 14M 40 | 2F | St | 28 | 124,78 | 122,12 | 127 | 100 | | 54 | 69 | 24 | 400 | 4,80 |
| 30 14M 40 | 2F | St | 30 | 133,69 | 130,99 | 138 | 100 | | 54 | 69 | 24 | 401 | 5,60 |
| 32 14M 40 | 2F | St | 32 | 142,60 | 139,88 | 154 | 100 | | 54 | 69 | 24 | 403 | 6,20 |
| 34 14M 40 | 2F | St | 34 | 151,52 | 148,79 | 160 | 100 | | 54 | 69 | 24 | 404 | 6,90 |
| 36 14M 40 | 2F | St | 36 | 160,43 | 157,68 | 168 | 100 | | 54 | 69 | 24 | 405 | 7,70 |
| 38 14M 40 | 2F | St | 38 | 169,34 | 166,60 | 183 | 120 | | 54 | 69 | 24 | 406 | 8,90 |
| 40 14M 40 | 2F | St | 40 | 178,25 | 175,49 | 188 | 120 | | 54 | 69 | 24 | 407 | 9,80 |
| 44 14M 40 | 2F | St | 44 | 196,08 | 193,28 | 211 | 120 | | 54 | 69 | 24 | 411 | 12,00 |
| 48 14M 40 | 3F | GG | 48 | 213,90 | 211,11 | 226 | 135 | 170 | 54 | 69 | 24 | 412 | 11,98 |
| 56 14M 40 | 3F | GG | 56 | 249,55 | 246,76 | 256 | 135 | 207 | 54 | 69 | 28 | 416 | 14,01 |
| 64 14M 40 | 3F | GG | 64 | 285,21 | 282,41 | 296 | 135 | 240 | 54 | 69 | 28 | 418 | 16,65 |
| 72 14M 40 | 4 | GG | 72 | 320,86 | 318,06 | | 135 | 278 | 54 | 69 | 28 | | 15,52 |
| 80 14M 40 | 4 | GG | 80 | 356,51 | 353,71 | | 135 | 314 | 54 | 69 | 28 | | 17,23 |
| 90 14M 40 | 4 | GG | 90 | 401,07 | 398,28 | | 135 | 358 | 54 | 69 | 28 | | 19,40 |
| 112 14M 40 | 4 | GG | 112 | 499,11 | 496,32 | | 135 | 456 | 54 | 69 | 28 | | 24,14 |
| * 144 14M 40 | 4 | GG | 144 | 641,71 | 638,92 | | 135 | 600 | 54 | 69 | 28 | | |
| * 168 14M 40 | 4 | GG | 168 | 748,66 | 745,87 | | 135 | 706 | 54 | 69 | 28 | | |
| * 192 14M 40 | 4 | GG | 192 | 855,62 | 852,82 | | 135 | 813 | 54 | 69 | 28 | | |

PULEGGE DENTATE PER CINGHIE SYNCHROBELT® - “HTD” SYNCHROBELT® “HTD” TIMING BELTS PULLEYS

14M
PASSO 14 mm
 PER CINGHIE LARGHEZZA 55 mm

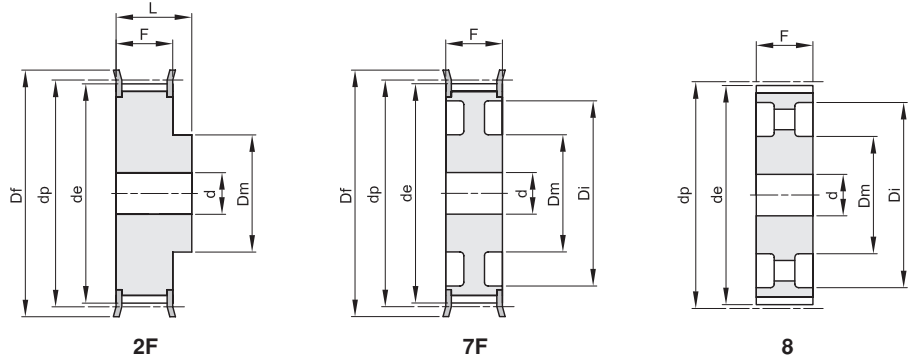

Materiale: Acciaio (St)
 Materiale: Ghisa (GG)

| codice | tipo | materiale | denti | dp | de | Df | Dm | Di | F | L | d | n° flangia | Kg. |
|------------|------|-----------|-------|--------|--------|-----|-----|-----|----|----|----|------------|-------|
| 28 14M 55 | 2F | St | 28 | 124,78 | 122,12 | 127 | 100 | | 70 | 85 | 24 | 400 | 5,70 |
| 30 14M 55 | 2F | St | 30 | 133,69 | 130,99 | 138 | 100 | | 70 | 85 | 24 | 401 | 7,10 |
| 32 14M 55 | 2F | St | 32 | 142,60 | 139,88 | 154 | 100 | | 70 | 85 | 24 | 403 | 7,90 |
| 34 14M 55 | 2F | St | 34 | 151,52 | 148,79 | 160 | 100 | | 70 | 85 | 24 | 404 | 9,33 |
| 36 14M 55 | 2F | St | 36 | 160,43 | 157,68 | 168 | 100 | | 70 | 85 | 24 | 405 | 10,49 |
| 38 14M 55 | 2F | St | 38 | 169,34 | 166,60 | 183 | 120 | | 70 | 85 | 24 | 406 | 12,11 |
| 40 14M 55 | 2F | St | 40 | 178,25 | 175,49 | 188 | 120 | | 70 | 85 | 24 | 407 | 13,30 |
| 44 14M 55 | 2F | St | 44 | 196,08 | 193,28 | 211 | 120 | | 70 | 85 | 24 | 411 | 16,12 |
| 48 14M 55 | 7F | GG | 48 | 213,90 | 211,11 | 226 | 135 | 170 | 70 | 70 | 24 | 412 | 13,50 |
| 56 14M 55 | 7F | GG | 56 | 249,55 | 246,76 | 256 | 135 | 207 | 70 | 70 | 28 | 416 | 15,78 |
| 64 14M 55 | 7F | GG | 64 | 285,21 | 282,41 | 296 | 135 | 240 | 70 | 70 | 28 | 418 | 19,04 |
| 72 14M 55 | 8 | GG | 72 | 320,86 | 318,06 | | 135 | 278 | 70 | 70 | 28 | | 18,41 |
| 80 14M 55 | 8 | GG | 80 | 356,51 | 353,71 | | 135 | 314 | 70 | 70 | 28 | | 20,27 |
| 90 14M 55 | 8 | GG | 90 | 401,07 | 398,28 | | 135 | 358 | 70 | 70 | 28 | | 22,98 |
| 112 14M 55 | 8 | GG | 112 | 499,11 | 496,32 | | 135 | 456 | 70 | 70 | 28 | | 29,29 |
| 144 14M 55 | 8 | GG | 144 | 641,71 | 638,92 | | 135 | 600 | 70 | 70 | 28 | | 36,00 |
| 168 14M 55 | 8 | GG | 168 | 748,66 | 745,87 | | 135 | 706 | 70 | 70 | 28 | | 40,00 |
| 192 14M 55 | 8 | GG | 192 | 855,62 | 852,82 | | 135 | 813 | 70 | 70 | 28 | | 47,50 |

PULEGGE DENTATE PER CINGHIE SYNCHROBELT® - “HTD” SYNCHROBELT® “HTD” TIMING BELTS PULLEYS

14M
PASSO 14 mm
 PER CINGHIE LARGHEZZA 85 mm

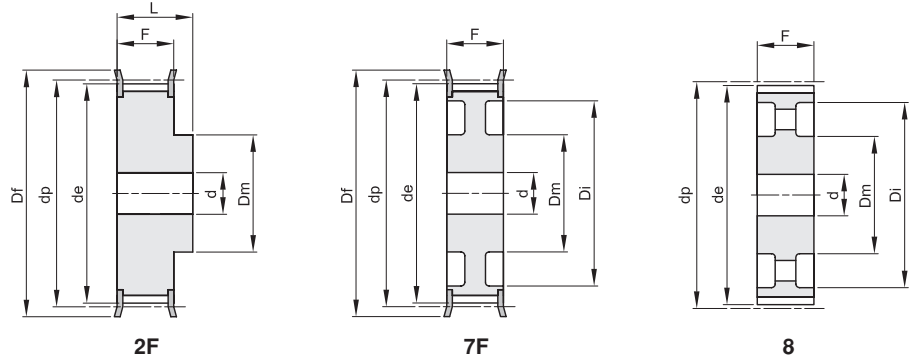

Materiale: Acciaio (St)
 Materiale: Ghisa (GG)

| codice | tipo | materiale | denti | dp | de | Df | Dm | Di | F | L | d | n° flangia | Kg. |
|------------|------|-----------|-------|--------|--------|-----|-----|-----|-----|-----|----|------------|-------|
| 28 14M 85 | 2F | St | 28 | 124,78 | 122,12 | 127 | 100 | | 102 | 117 | 24 | 400 | 8,77 |
| 30 14M 85 | 2F | St | 30 | 133,69 | 130,99 | 138 | 100 | | 102 | 117 | 24 | 401 | 10,13 |
| 32 14M 85 | 2F | St | 32 | 142,60 | 139,88 | 154 | 100 | | 102 | 117 | 24 | 403 | 11,65 |
| 34 14M 85 | 2F | St | 34 | 151,52 | 148,79 | 160 | 100 | | 102 | 117 | 24 | 404 | 13,15 |
| 36 14M 85 | 2F | St | 36 | 160,43 | 157,68 | 168 | 100 | | 102 | 117 | 32 | 405 | 14,48 |
| 38 14M 85 | 2F | St | 38 | 169,34 | 166,60 | 183 | 120 | | 102 | 117 | 32 | 406 | 16,62 |
| 40 14M 85 | 2F | St | 40 | 178,25 | 175,49 | 188 | 135 | | 102 | 117 | 32 | 407 | 18,84 |
| 44 14M 85 | 2F | St | 44 | 196,08 | 193,28 | 211 | 135 | | 102 | 117 | 32 | 411 | 22,86 |
| 48 14M 85 | 2F | St | 48 | 213,90 | 211,11 | 226 | 150 | | 102 | 117 | 32 | 412 | 27,58 |
| 56 14M 85 | 7F | GG | 56 | 249,55 | 246,76 | 256 | 150 | 207 | 102 | 102 | 32 | 416 | 24,19 |
| 64 14M 85 | 7F | GG | 64 | 285,21 | 282,41 | 296 | 150 | 240 | 102 | 102 | 32 | 418 | 28,57 |
| 72 14M 85 | 8 | GG | 72 | 320,86 | 318,06 | | 150 | 278 | 102 | 102 | 32 | | 28,26 |
| 80 14M 85 | 8 | GG | 80 | 356,51 | 353,71 | | 150 | 314 | 102 | 102 | 32 | | 31,00 |
| 90 14M 85 | 8 | GG | 90 | 401,07 | 398,28 | | 150 | 358 | 102 | 102 | 32 | | 35,00 |
| 112 14M 85 | 8 | GG | 112 | 499,11 | 496,32 | | 150 | 456 | 102 | 102 | 32 | | 43,50 |
| 144 14M 85 | 8 | GG | 144 | 641,71 | 638,92 | | 150 | 600 | 102 | 102 | 32 | | 50,00 |
| 168 14M 85 | 8 | GG | 168 | 748,66 | 745,87 | | 150 | 706 | 102 | 102 | 32 | | 63,00 |
| 192 14M 85 | 8 | GG | 192 | 855,62 | 852,82 | | 165 | 813 | 102 | 102 | 32 | | 76,00 |

PULEGGE DENTATE PER CINGHIE SYNCHROBELT® - “HTD” SYNCHROBELT® “HTD” TIMING BELTS PULLEYS

14M
PASSO 14 mm
PER CINGHIE LARGHEZZA 115 mm

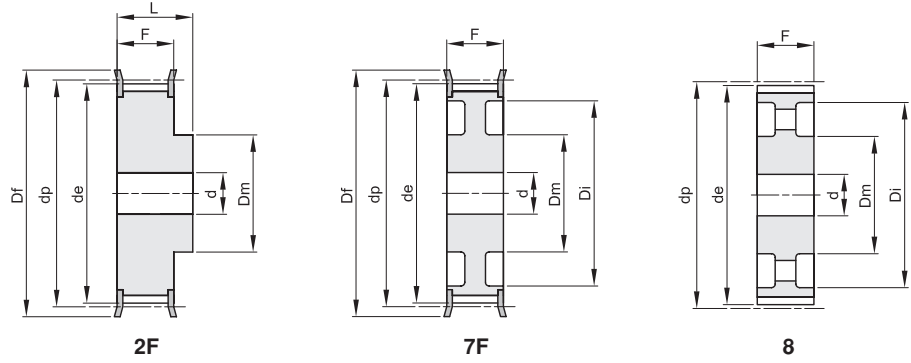

Materiale: Acciaio (St)
Materiale: Ghisa (GG)

| codice | tipo | materiale | denti | dp | de | Df | Dm | Di | F | L | d | n° flangia | Kg. |
|-------------|------|-----------|-------|--------|--------|-----|-----|-----|-----|-----|----|------------|-------|
| 28 14M 115 | 2F | St | 28 | 124,78 | 122,12 | 127 | 100 | | 133 | 148 | 32 | 400 | 10,75 |
| 30 14M 115 | 2F | St | 30 | 133,69 | 130,99 | 138 | 100 | | 133 | 148 | 32 | 401 | 12,52 |
| 32 14M 115 | 2F | St | 32 | 142,60 | 139,88 | 154 | 100 | | 133 | 148 | 32 | 403 | 14,48 |
| 34 14M 115 | 2F | St | 34 | 151,52 | 148,79 | 160 | 100 | | 133 | 148 | 32 | 404 | 16,45 |
| 36 14M 115 | 2F | St | 36 | 160,43 | 157,68 | 168 | 120 | | 133 | 148 | 32 | 405 | 18,99 |
| 38 14M 115 | 2F | St | 38 | 169,34 | 166,60 | 183 | 120 | | 133 | 148 | 32 | 406 | 21,31 |
| 40 14M 115 | 2F | St | 40 | 178,25 | 175,49 | 188 | 135 | | 133 | 148 | 32 | 407 | 24,04 |
| 44 14M 115 | 2F | St | 44 | 196,08 | 193,28 | 211 | 140 | | 133 | 148 | 32 | 411 | 29,41 |
| 48 14M 115 | 2F | St | 48 | 213,90 | 211,11 | 226 | 150 | | 133 | 148 | 32 | 412 | 35,00 |
| 56 14M 115 | 2F | St | 56 | 249,55 | 246,76 | 256 | 150 | | 133 | 148 | 32 | 416 | 48,00 |
| 64 14M 115 | 7F | GG | 64 | 285,21 | 282,41 | 296 | 150 | 240 | 133 | 133 | 32 | 418 | 36,00 |
| 72 14M 115 | 8 | GG | 72 | 320,86 | 318,06 | | 150 | 278 | 133 | 133 | 32 | | 36,00 |
| 80 14M 115 | 8 | GG | 80 | 356,51 | 353,71 | | 150 | 314 | 133 | 133 | 32 | | 40,00 |
| 90 14M 115 | 8 | GG | 90 | 401,07 | 398,28 | | 150 | 358 | 133 | 133 | 32 | | 45,00 |
| 112 14M 115 | 8 | GG | 112 | 499,11 | 496,32 | | 150 | 456 | 133 | 133 | 32 | | 55,50 |
| 144 14M 115 | 8 | GG | 144 | 641,71 | 638,92 | | 165 | 600 | 133 | 133 | 32 | | 71,00 |
| 168 14M 115 | 8 | GG | 168 | 748,66 | 745,87 | | 165 | 706 | 133 | 133 | 32 | | 83,00 |
| 192 14M 115 | 8 | GG | 192 | 855,62 | 852,82 | | 165 | 813 | 133 | 133 | 32 | | 96,00 |

PULEGGE DENTATE PER CINGHIE SYNCHROBELT® - “HTD” SYNCHROBELT® “HTD” TIMING BELTS PULLEYS

14M
PASSO 14 mm
 PER CINGHIE LARGHEZZA 170 mm

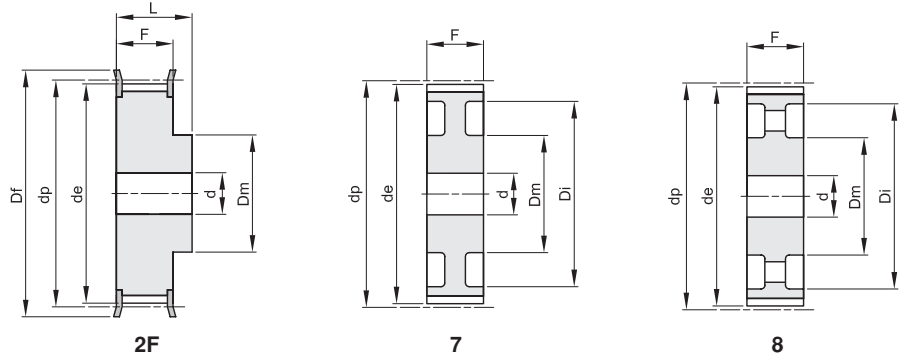

Materiale: Acciaio (St)
 Materiale: Ghisa (GG)

| codice | tipo | materiale | denti | dp | de | Df | Dm | Di | F | L | d | n° flangia | Kg. |
|--------------|------|-----------|-------|--------|--------|-----|-----|-----|-----|-----|----|------------|--------|
| 28 14M 170 | 2F | St | 28 | 124,78 | 122,12 | 127 | 100 | | 187 | 202 | 32 | 400 | 14,79 |
| 30 14M 170 | 2F | St | 30 | 133,69 | 130,99 | 138 | 100 | | 187 | 202 | 32 | 401 | 17,24 |
| 32 14M 170 | 2F | St | 32 | 142,60 | 139,88 | 154 | 100 | | 187 | 202 | 32 | 403 | 19,92 |
| 34 14M 170 | 2F | St | 34 | 151,52 | 148,79 | 160 | 100 | | 187 | 202 | 32 | 404 | 22,72 |
| 36 14M 170 | 2F | St | 36 | 160,43 | 157,68 | 168 | 120 | | 187 | 202 | 32 | 405 | 26,07 |
| 38 14M 170 | 2F | St | 38 | 169,34 | 166,60 | 183 | 135 | | 187 | 202 | 32 | 406 | 29,71 |
| 40 14M 170 | 2F | St | 40 | 178,25 | 175,49 | 188 | 140 | | 187 | 202 | 32 | 407 | 33,50 |
| *44 14M 170 | 2F | St | 44 | 196,08 | 193,28 | 211 | 160 | | 187 | 202 | 32 | 411 | |
| *48 14M 170 | 2F | St | 48 | 213,90 | 211,11 | 226 | 160 | | 187 | 202 | 32 | 412 | |
| *56 14M 170 | 2F | St | 56 | 249,55 | 246,76 | 256 | 160 | | 187 | 202 | 32 | 416 | |
| *64 14M 170 | 2F | St | 64 | 285,21 | 282,41 | 296 | 180 | | 187 | 202 | 32 | 418 | |
| *72 14M 170 | 7 | GG | 72 | 320,86 | 318,06 | | 180 | 278 | 187 | 187 | 32 | | |
| 80 14M 170 | 7 | GG | 80 | 356,51 | 353,71 | | 180 | 314 | 187 | 187 | 32 | | 71,00 |
| 90 14M 170 | 8 | GG | 90 | 401,07 | 398,28 | | 180 | 358 | 187 | 187 | 38 | | 73,00 |
| 112 14M 170 | 8 | GG | 112 | 499,11 | 496,32 | | 200 | 456 | 187 | 187 | 38 | | 95,00 |
| 144 14M 170 | 8 | GG | 144 | 641,71 | 638,92 | | 220 | 600 | 187 | 187 | 38 | | 114,00 |
| 168 14M 170 | 8 | GG | 168 | 748,66 | 745,87 | | 220 | 706 | 187 | 187 | 38 | | 142,00 |
| *192 14M 170 | 8 | GG | 192 | 855,62 | 852,82 | | 220 | 813 | 187 | 187 | 38 | | |

* Costruite su richiesta - Manufactured on request.

PULEGGE DENTATE A BUSSOLA CONICA PER CINGHIE SYNCHROBELT® - "HTD" SYNCHROBELT® "HTD" TIMING BELTS PULLEYS FOR TAPER BUSHES

5M

PASSO 5 mm

PER CINGHIE LARGHEZZA 15 mm

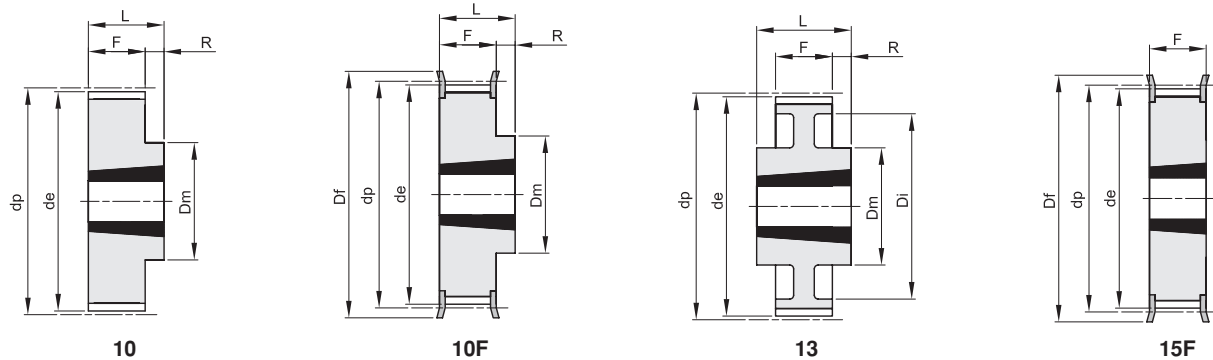

Materiale: Acciaio (St)

| codice | tipo | materiale | denti | bussola | foro max | dp | de | Df | Dm | Di | F | L | R | n° flangia | Kg. |
|-------------|------|-----------|-------|---------|----------|--------|--------|-----|-----|-----|----|----|----|------------|------|
| TL 34 5M 15 | 15F | St | 34 | 1008 | 25 | 54,11 | 52,97 | 57 | | | 22 | 22 | | 213 | 0,20 |
| TL 36 5M 15 | 15F | St | 36 | 1108 | 25 | 57,30 | 56,15 | 60 | | | 22 | 22 | | 214 | 0,25 |
| TL 38 5M 15 | 15F | St | 38 | 1108 | 25 | 60,48 | 59,34 | 66 | | | 22 | 22 | | 216 | 0,30 |
| TL 40 5M 15 | 15F | St | 40 | 1108 | 25 | 63,66 | 62,52 | 71 | | | 22 | 22 | | 217 | 0,35 |
| TL 44 5M 15 | 15F | St | 44 | 1108 | 25 | 70,03 | 68,89 | 75 | | | 22 | 22 | | 218 | 0,40 |
| TL 48 5M 15 | 10F | St | 48 | 1210 | 32 | 76,39 | 75,25 | 83 | 59 | | 22 | 25 | 3 | 219 | 0,46 |
| TL 56 5M 15 | 10F | St | 56 | 1210 | 32 | 89,13 | 87,99 | 93 | 70 | | 22 | 25 | 3 | 222 | 0,60 |
| TL 64 5M 15 | 10F | St | 64 | 1210 | 32 | 101,86 | 100,72 | 106 | 80 | | 22 | 25 | 3 | 224 | 0,80 |
| TL 72 5M 15 | 10 | St | 72 | 1610 | 42 | 114,59 | 113,45 | | 92 | | 22 | 25 | 3 | | 1,20 |
| TL 80 5M 15 | 10 | St | 80 | 1610 | 42 | 127,32 | 126,18 | | 92 | | 22 | 25 | 3 | | 1,76 |
| TL 90 5M 15 | 10 | St | 90 | 1610 | 42 | 143,24 | 142,10 | | 92 | | 22 | 25 | 3 | | 2,32 |
| TL112 5M 15 | 10 | St | 112 | 2012 | 50 | 178,25 | 177,11 | | 110 | | 20 | 32 | 12 | | 3,72 |
| TL136 5M 15 | 13 | St | 136 | 2012 | 50 | 216,45 | 215,31 | | 110 | 199 | 20 | 32 | 6 | | 3,82 |

PULEGGE DENTATE A BUSSOLA CONICA PER CINGHIE SYNCHROBELT® - "HTD" SYNCHROBELT® "HTD" TIMING BELTS PULLEYS FOR TAPER BUSHES

8M

PASSO 8 mm

PER CINGHIE LARGHEZZA 20 mm

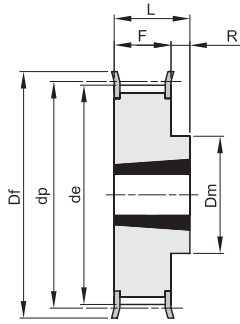

10F

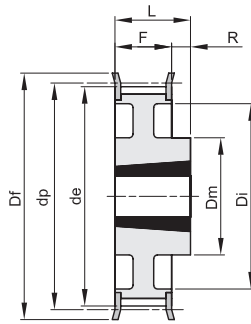

11F

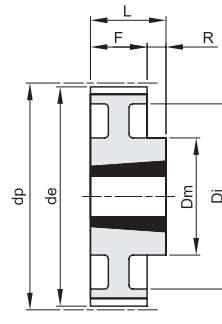

11

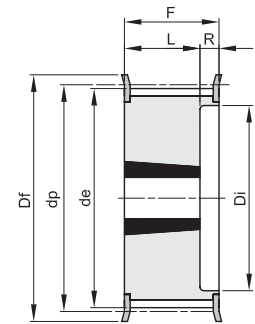

16F

Materiale: Acciaio (St)
Materiale: Ghisa (GG)

| codice | tipo | materiale | denti | bussola | foro max | dp | de | Df | Dm | Di | F | L | R | n° flangia | Kg. |
|-------------|------|-----------|-------|---------|----------|--------|--------|-----|-----|-----|----|----|---|------------|------|
| TL 22 8M 20 | 16F | St | 22 | 1008 | 25 | 56,02 | 54,65 | 60 | | 37 | 28 | 22 | 6 | 308 | 0,25 |
| TL 24 8M 20 | 16F | St | 24 | 1108 | 25 | 61,11 | 59,74 | 66 | | 44 | 28 | 22 | 6 | 310 | 0,30 |
| TL 26 8M 20 | 16F | St | 26 | 1108 | 25 | 66,21 | 64,84 | 71 | | 45 | 28 | 22 | 6 | 311 | 0,36 |
| TL 28 8M 20 | 16F | St | 28 | 1108 | 25 | 71,30 | 70,08 | 75 | | 50 | 28 | 22 | 6 | 312 | 0,45 |
| TL 30 8M 20 | 16F | St | 30 | 1108 | 25 | 76,39 | 75,13 | 83 | | 58 | 28 | 22 | 6 | 314 | 0,55 |
| TL 32 8M 20 | 16F | St | 32 | 1610 | 42 | 81,49 | 80,16 | 87 | | 63 | 28 | 25 | 3 | 315 | 0,43 |
| TL 34 8M 20 | 16F | St | 34 | 1610 | 42 | 86,58 | 85,21 | 91 | | 64 | 28 | 25 | 3 | 316 | 0,57 |
| TL 36 8M 20 | 16F | St | 36 | 1610 | 42 | 91,67 | 90,30 | 98 | | 68 | 28 | 25 | 3 | 319 | 0,70 |
| TL 38 8M 20 | 16F | St | 38 | 1610 | 42 | 96,77 | 95,39 | 103 | | 72 | 28 | 25 | 3 | 320 | 0,82 |
| TL 40 8M 20 | 16F | St | 40 | 1610 | 42 | 101,86 | 100,49 | 106 | | 76 | 28 | 25 | 3 | 321 | 1,10 |
| TL 44 8M 20 | 10F | St | 44 | 2012 | 50 | 112,05 | 110,67 | 119 | 92 | | 28 | 32 | 4 | 325 | 1,20 |
| TL 48 8M 20 | 10F | St | 48 | 2012 | 50 | 122,23 | 120,86 | 127 | 96 | | 28 | 32 | 4 | 327 | 1,65 |
| TL 56 8M 20 | 10F | St | 56 | 2012 | 50 | 142,60 | 141,23 | 148 | 110 | | 28 | 32 | 4 | 333 | 2,50 |
| TL 64 8M 20 | 11F | St | 64 | 2012 | 50 | 162,97 | 161,60 | 168 | 110 | 137 | 28 | 32 | 4 | 338 | 2,60 |
| TL 72 8M 20 | 11F | St | 72 | 2012 | 50 | 183,35 | 181,97 | 192 | 110 | 158 | 28 | 32 | 4 | 340 | 3,40 |
| TL 80 8M 20 | 11 | GG | 80 | 2012 | 50 | 203,72 | 202,35 | | 110 | 180 | 28 | 32 | 4 | | 3,60 |
| TL 90 8M 20 | 11 | GG | 90 | 2012 | 50 | 229,18 | 227,81 | | 110 | 204 | 28 | 32 | 4 | | 4,10 |

PULEGGE DENTATE A BUSSOLA CONICA PER CINGHIE SYNCHROBELT® - "HTD" SYNCHROBELT® "HTD" TIMING BELTS PULLEYS FOR TAPER BUSHES

8M

PASSO 8 mm

PER CINGHIE LARGHEZZA 30 mm

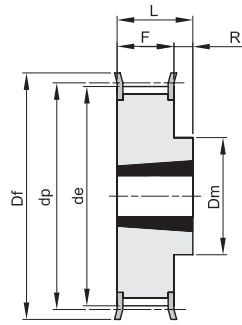

10F

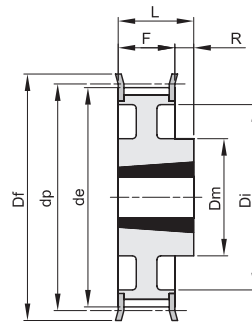

11F

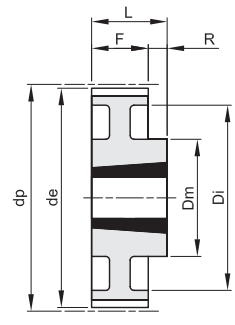

11

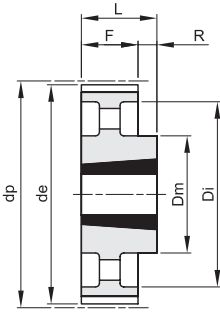

12

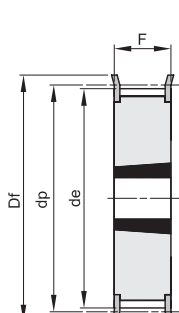

15F

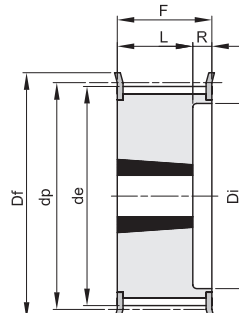

16F

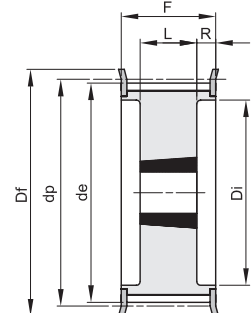

18F

Materiale: Acciaio (St)
Materiale: Ghisa (GG)

| codice | tipo | materiale | denti | bussola | foro max | dp | de | Df | Dm | Di | F | L | R | n° flangia | Kg. |
|-------------|------|-----------|-------|---------|----------|--------|--------|-----|-----|-----|----|----|----|------------|------|
| TL 22 8M 30 | 16F | St | 22 | 1008 | 25 | 56,02 | 54,65 | 60 | | 37 | 38 | 22 | 16 | 308 | 0,33 |
| TL 24 8M 30 | 16F | St | 24 | 1108 | 25 | 61,11 | 59,74 | 66 | | 44 | 38 | 22 | 16 | 310 | 0,40 |
| TL 26 8M 30 | 16F | St | 26 | 1108 | 25 | 66,21 | 64,84 | 71 | | 44 | 38 | 22 | 16 | 311 | 0,45 |
| TL 28 8M 30 | 16F | St | 28 | 1210 | 32 | 71,30 | 70,08 | 75 | | 50 | 38 | 25 | 13 | 312 | 0,50 |
| TL 30 8M 30 | 15F | St | 30 | 1615 | 42 | 76,39 | 75,13 | 83 | | | 38 | 38 | | 314 | 0,55 |
| TL 32 8M 30 | 15F | St | 32 | 1615 | 42 | 81,49 | 80,16 | 87 | | | 38 | 38 | | 315 | 0,60 |
| TL 34 8M 30 | 15F | St | 34 | 1615 | 42 | 86,58 | 85,21 | 91 | | | 38 | 38 | | 316 | 0,80 |
| TL 36 8M 30 | 15F | St | 36 | 1615 | 42 | 91,67 | 90,30 | 98 | | | 38 | 38 | | 319 | 1,00 |
| TL 38 8M 30 | 15F | St | 38 | 1615 | 42 | 96,77 | 95,39 | 103 | | | 38 | 38 | | 320 | 1,10 |
| TL 40 8M 30 | 15F | St | 40 | 1615 | 42 | 101,86 | 100,49 | 106 | | | 38 | 38 | | 321 | 1,34 |
| TL 44 8M 30 | 18F | St | 44 | 2012 | 50 | 112,05 | 110,67 | 119 | | 86 | 38 | 32 | 3 | 325 | 1,30 |
| TL 48 8M 30 | 18F | St | 48 | 2012 | 50 | 122,23 | 120,86 | 127 | | 90 | 38 | 32 | 3 | 327 | 1,80 |
| TL 56 8M 30 | 18F | St | 56 | 2012 | 50 | 142,60 | 141,23 | 148 | | 110 | 38 | 32 | 3 | 333 | 3,80 |
| TL 64 8M 30 | 10F | St | 64 | 2517 | 60 | 162,97 | 161,60 | 168 | 125 | | 38 | 45 | 7 | 338 | 4,30 |
| TL 72 8M 30 | 11F | St | 72 | 2517 | 60 | 183,35 | 181,97 | 192 | 125 | 158 | 38 | 45 | 7 | 340 | 4,40 |
| TL 80 8M 30 | 11 | GG | 80 | 2517 | 60 | 203,72 | 202,35 | | 125 | 180 | 38 | 45 | 7 | | 4,65 |
| TL 90 8M 30 | 11 | GG | 90 | 2517 | 60 | 229,18 | 227,81 | | 125 | 204 | 38 | 45 | 7 | | 5,80 |
| TL112 8M 30 | 12 | GG | 112 | 2517 | 60 | 285,21 | 283,83 | | 125 | 254 | 38 | 45 | 7 | | 6,20 |
| TL144 8M 30 | 12 | GG | 144 | 2517 | 60 | 366,69 | 365,32 | | 125 | 336 | 38 | 45 | 7 | | 9,00 |

PULEGGE DENTATE A BUSSOLA CONICA PER CINGHIE SYNCHROBELT® - "HTD" SYNCHROBELT® "HTD" TIMING BELTS PULLEYS FOR TAPER BUSHES

8M
PASSO 8 mm
PER CINGHIE LARGHEZZA 50 mm

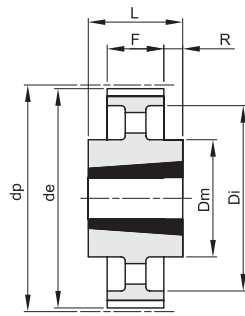

14

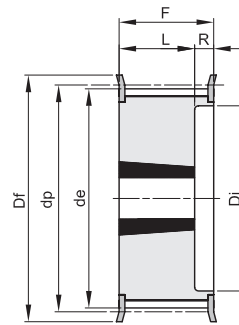

16F

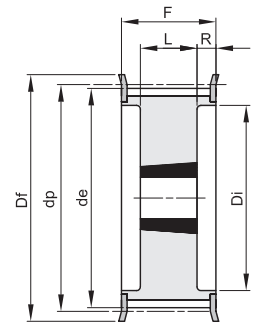

18F

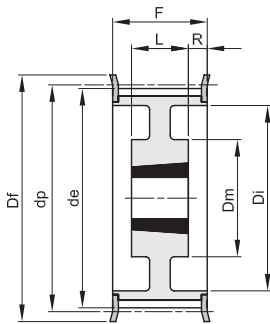

19F

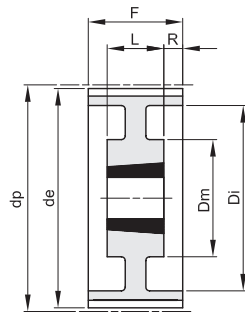

19

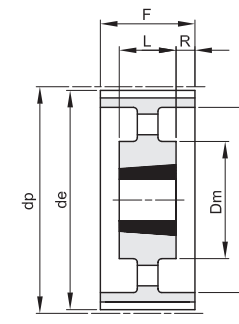

20

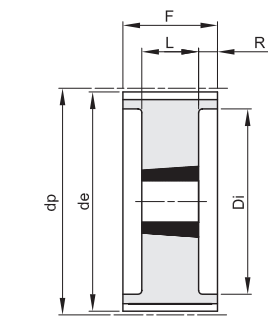

18

Materiale: Acciaio (St)
Materiale: Ghisa (GG)

| codice | tipo | materiale | denti | bussola | foro max | dp | de | Df | Dm | Di | F | L | R | n° flangia | Kg. |
|-------------|------|-----------|-------|---------|----------|--------|--------|-----|-----|-----|----|----|-----|------------|-------|
| TL 28 8M 50 | 16F | St | 28 | 1210 | 32 | 71,30 | 70,08 | 75 | | 50 | 60 | 25 | 35 | 312 | 0,60 |
| TL 30 8M 50 | 16F | St | 30 | 1615 | 42 | 76,39 | 75,13 | 83 | | 58 | 60 | 38 | 22 | 314 | 0,65 |
| TL 32 8M 50 | 16F | St | 32 | 1615 | 42 | 81,49 | 80,16 | 87 | | 63 | 60 | 38 | 22 | 315 | 0,80 |
| TL 34 8M 50 | 16F | St | 34 | 1615 | 42 | 86,58 | 85,21 | 91 | | 65 | 60 | 38 | 22 | 316 | 1,08 |
| TL 36 8M 50 | 16F | St | 36 | 1615 | 42 | 91,67 | 90,30 | 98 | | 68 | 60 | 38 | 22 | 319 | 1,35 |
| TL 38 8M 50 | 16F | St | 38 | 1615 | 42 | 96,77 | 95,39 | 103 | | 72 | 60 | 38 | 22 | 320 | 1,65 |
| TL 40 8M 50 | 18F | St | 40 | 2012 | 50 | 101,86 | 100,49 | 106 | | 80 | 60 | 32 | 14 | 321 | 1,70 |
| TL 44 8M 50 | 18F | St | 44 | 2012 | 50 | 112,05 | 110,67 | 119 | | 86 | 60 | 32 | 14 | 325 | 1,80 |
| TL 48 8M 50 | 18F | St | 48 | 2012 | 50 | 122,23 | 120,86 | 127 | | 95 | 60 | 32 | 14 | 327 | 2,35 |
| TL 56 8M 50 | 18F | St | 56 | 2517 | 60 | 142,60 | 141,23 | 148 | | 116 | 60 | 45 | 7,5 | 333 | 3,35 |
| TL 64 8M 50 | 18F | St | 64 | 2517 | 60 | 162,97 | 161,60 | 168 | | 136 | 60 | 45 | 7,5 | 338 | 4,90 |
| TL 72 8M 50 | 19F | St | 72 | 2517 | 60 | 183,35 | 181,97 | 192 | 125 | 158 | 60 | 45 | 7,5 | 340 | 6,90 |
| TL 80 8M 50 | 18 | GG | 80 | 3020 | 75 | 203,72 | 202,35 | | | 180 | 60 | 51 | 4,5 | | 8,90 |
| TL 90 8M 50 | 19 | GG | 90 | 3020 | 75 | 229,18 | 227,81 | | 160 | 204 | 60 | 51 | 4,5 | | 9,90 |
| TL112 8M 50 | 19 | GG | 112 | 3020 | 75 | 285,21 | 283,83 | | 170 | 254 | 60 | 51 | 4,5 | | 12,10 |
| TL144 8M 50 | 20 | GG | 144 | 3020 | 75 | 366,69 | 365,32 | | 170 | 336 | 60 | 51 | 4,5 | | 15,40 |
| TL168 8M 50 | 14 | GG | 168 | 3525 | 90 | 427,81 | 426,44 | | 198 | 395 | 60 | 65 | 2,5 | | 22,80 |
| TL192 8M 50 | 14 | GG | 192 | 3525 | 90 | 488,92 | 487,55 | | 198 | 455 | 60 | 65 | 2,5 | | 26,50 |

PULEGGE DENTATE A BUSSOLA CONICA PER CINGHIE SYNCHROBELT® - "HTD" SYNCHROBELT® "HTD" TIMING BELTS PULLEYS FOR TAPER BUSHES

8M

PASSO 8 mm

PER CINGHIE LARGHEZZA 85 mm

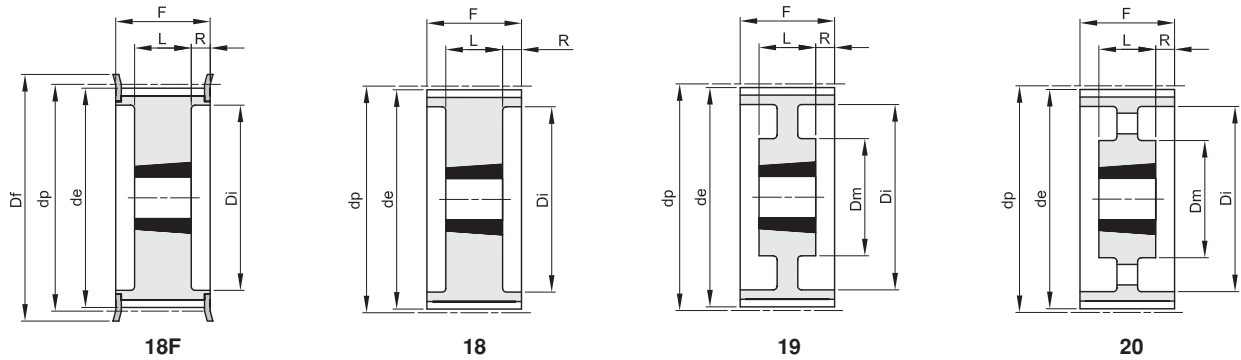

Materiale: Acciaio (St)
Materiale: Ghisa (GG)

| codice | tipo | materiale | denti | bussola | foro max | dp | de | Df | Dm | Di | F | L | R | n° flangia | Kg. |
|-------------|------|-----------|-------|---------|----------|--------|--------|-----|-----|-----|----|----|------|------------|-------|
| TL 34 8M 85 | 18F | St | 34 | 1615 | 42 | 86,58 | 85,22 | 91 | | 65 | 95 | 38 | 28,5 | 316 | 1,50 |
| TL 36 8M 85 | 18F | St | 36 | 1615 | 42 | 91,67 | 90,30 | 98 | | 68 | 95 | 38 | 28,5 | 319 | 1,90 |
| TL 38 8M 85 | 18F | St | 38 | 1615 | 42 | 96,77 | 95,39 | 103 | | 72 | 95 | 38 | 28,5 | 320 | 2,20 |
| TL 40 8M 85 | 18F | St | 40 | 2012 | 50 | 101,86 | 100,49 | 106 | | 80 | 95 | 32 | 31,5 | 321 | 1,90 |
| TL 44 8M 85 | 18F | St | 44 | 2012 | 50 | 112,05 | 110,67 | 119 | | 86 | 95 | 32 | 31,5 | 325 | 2,30 |
| TL 48 8M 85 | 18F | St | 48 | 2517 | 60 | 122,23 | 120,86 | 127 | | 97 | 95 | 45 | 25 | 327 | 2,70 |
| TL 56 8M 85 | 18F | St | 56 | 2517 | 60 | 142,60 | 141,23 | 148 | | 116 | 95 | 45 | 25 | 333 | 4,50 |
| TL 64 8M 85 | 18F | St | 64 | 2517 | 60 | 162,97 | 161,60 | 168 | | 136 | 95 | 45 | 25 | 338 | 6,30 |
| TL 72 8M 85 | 18F | St | 72 | 3020 | 75 | 183,35 | 181,97 | 192 | | 150 | 95 | 51 | 22 | 340 | 8,10 |
| TL 80 8M 85 | 18 | GG | 80 | 3020 | 75 | 203,72 | 202,35 | | | 180 | 95 | 51 | 22 | | 10,20 |
| TL 90 8M 85 | 19 | GG | 90 | 3020 | 75 | 229,18 | 227,81 | | 170 | 204 | 95 | 51 | 22 | | 11,20 |
| TL112 8M 85 | 19 | GG | 112 | 3020 | 75 | 285,21 | 283,83 | | 170 | 254 | 95 | 51 | 22 | | 15,00 |
| TL144 8M 85 | 20 | GG | 144 | 3525 | 90 | 366,69 | 365,32 | | 198 | 336 | 95 | 65 | 15 | | 20,20 |
| TL168 8M 85 | 20 | GG | 168 | 3525 | 90 | 427,81 | 426,44 | | 198 | 395 | 95 | 65 | 15 | | 22,40 |
| TL192 8M 85 | 20 | GG | 192 | 3525 | 90 | 488,92 | 487,55 | | 198 | 455 | 95 | 65 | 15 | | 28,20 |

PULEGGE DENTATE A BUSSOLA CONICA PER CINGHIE SYNCHROBELT® - "HTD" SYNCHROBELT® "HTD" TIMING BELTS PULLEYS FOR TAPER BUSHES

14M

PASSO 14 mm

PER CINGHIE LARGHEZZA 40 mm

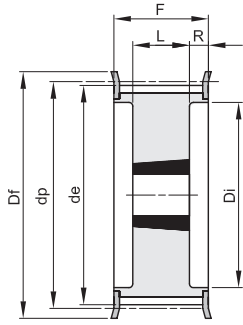

18F

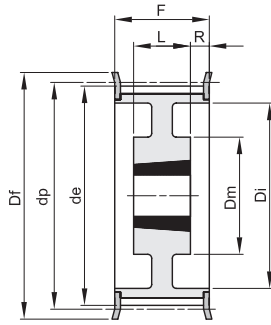

19F

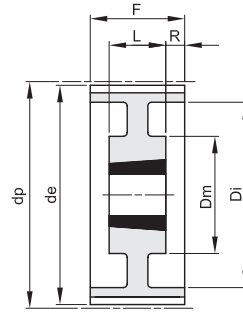

19

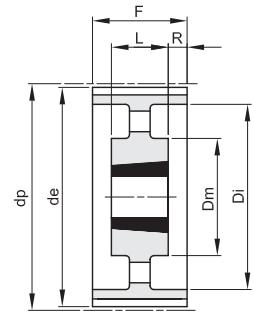

20

Materiale: Acciaio (St)
Materiale: Ghisa (GG)

| codice | tipo | materiale denti | bussola | foro max | dp | de | Df | Dm | Di | F | L | R | n° flangia | Kg. | |
|----------------|------|-----------------|---------|----------|----|--------|--------|-----|-----|-----|----|-----|------------|-------|--|
| TL 28 14M 40 | 18F | St | 28 | 2012 | 50 | 124,78 | 122,12 | 127 | 94 | 54 | 32 | 11 | 400 | 2,10 | |
| TL 30 14M 40 | 18F | St | 30 | 2012 | 50 | 133,69 | 130,99 | 138 | 98 | 54 | 32 | 11 | 401 | 2,70 | |
| TL 32 14M 40 | 18F | St | 32 | 2012 | 50 | 142,60 | 139,88 | 154 | 108 | 54 | 32 | 11 | 403 | 3,40 | |
| TL 34 14M 40 | 18F | St | 34 | 2517 | 60 | 151,52 | 148,79 | 160 | 110 | 54 | 45 | 4,5 | 404 | 3,90 | |
| TL 36 14M 40 | 18F | St | 36 | 2517 | 60 | 160,43 | 157,68 | 168 | 120 | 54 | 45 | 4,5 | 405 | 4,80 | |
| TL 38 14M 40 | 18F | St | 38 | 2517 | 60 | 169,34 | 166,60 | 183 | 130 | 54 | 45 | 4,5 | 406 | 5,40 | |
| TL 40 14M 40 | 18F | St | 40 | 2517 | 60 | 178,25 | 175,49 | 188 | 138 | 54 | 45 | 4,5 | 407 | 6,00 | |
| TL 44 14M 40 | 18F | St | 44 | 3020 | 75 | 196,08 | 193,28 | 211 | 155 | 54 | 51 | 1,5 | 411 | 7,50 | |
| TL 48 14M 40 | 18F | St | 48 | 3020 | 75 | 213,90 | 211,11 | 226 | 170 | 54 | 51 | 1,5 | 412 | 8,50 | |
| TL 56 14M 40 | 18F | GG | 56 | 3020 | 75 | 249,55 | 246,76 | 256 | 208 | 54 | 51 | 1,5 | 416 | 10,10 | |
| * TL 64 14M 40 | 19F | GG | 64 | 3020 | 75 | 285,21 | 282,41 | 296 | 170 | 240 | 54 | 51 | 1,5 | 418 | |
| TL 72 14M 40 | 19 | GG | 72 | 3020 | 75 | 320,86 | 318,06 | 170 | 280 | 54 | 51 | 1,5 | | 15,00 | |
| TL 80 14M 40 | 20 | GG | 80 | 3020 | 75 | 356,51 | 353,71 | 170 | 315 | 54 | 51 | 1,5 | | 16,00 | |
| TL 90 14M 40 | 20 | GG | 90 | 3020 | 75 | 401,07 | 398,28 | 170 | 360 | 54 | 51 | 1,5 | | 18,00 | |
| TL112 14M 40 | 20 | GG | 112 | 3020 | 75 | 499,11 | 496,32 | 170 | 457 | 54 | 51 | 1,5 | | 25,50 | |
| TL144 14M 40 | 20 | GG | 144 | 3020 | 75 | 641,71 | 638,92 | 170 | 600 | 54 | 51 | 1,5 | | 32,00 | |
| TL168 14M 40 | 20 | GG | 168 | 3020 | 75 | 748,66 | 745,87 | 170 | 706 | 54 | 51 | 1,5 | | 43,50 | |
| TL192 14M 40 | 20 | GG | 192 | 3020 | 75 | 855,62 | 852,82 | 170 | 813 | 54 | 51 | 1,5 | | 49,50 | |

PULEGGE DENTATE A BUSSOLA CONICA PER CINGHIE SYNCHROBELT® - "HTD"

SYNCHROBELT® "HTD" TIMING BELTS PULLEYS FOR TAPER BUSHES

14M

PASSO 14 mm

PER CINGHIE LARGHEZZA 55 mm

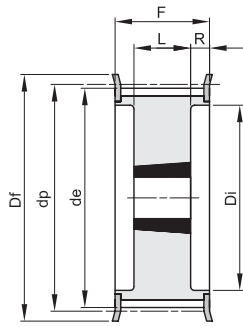

18F

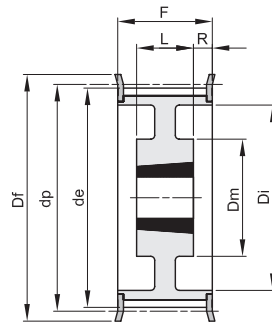

19F

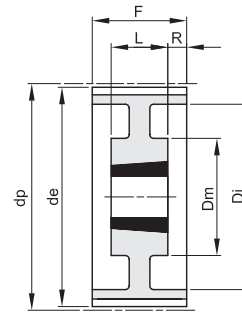

19

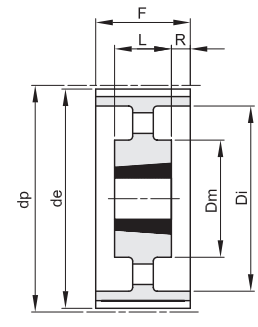

20

Materiale: Acciaio (St)
Materiale: Ghisa (GG)

| codice | tipo | materiale | denti | bussola | foro max | dp | de | Df | Dm | Di | F | L | R | n° flangia | Kg. |
|--------------|------|-----------|-------|---------|----------|--------|--------|-----|-----|-----|----|----|------|------------|-------|
| TL 28 14M 55 | 18F | St | 28 | 2012 | 50 | 124,78 | 122,12 | 127 | | 94 | 70 | 32 | 19 | 400 | 2,20 |
| TL 30 14M 55 | 18F | St | 30 | 2517 | 60 | 133,69 | 130,99 | 138 | | 100 | 70 | 45 | 12,5 | 401 | 2,70 |
| TL 32 14M 55 | 18F | St | 32 | 2517 | 60 | 142,60 | 139,88 | 154 | | 108 | 70 | 45 | 12,5 | 403 | 3,60 |
| TL 34 14M 55 | 18F | St | 34 | 2517 | 60 | 151,52 | 148,79 | 160 | | 110 | 70 | 45 | 12,5 | 404 | 4,50 |
| TL 36 14M 55 | 18F | St | 36 | 2517 | 60 | 160,43 | 157,68 | 168 | | 120 | 70 | 45 | 12,5 | 405 | 5,20 |
| TL 38 14M 55 | 18F | St | 38 | 2517 | 60 | 169,34 | 166,60 | 183 | | 130 | 70 | 45 | 12,5 | 406 | 6,20 |
| TL 40 14M 55 | 18F | St | 40 | 2517 | 60 | 178,25 | 175,49 | 188 | | 138 | 70 | 45 | 12,5 | 407 | 6,90 |
| TL 44 14M 55 | 18F | St | 44 | 3020 | 75 | 196,08 | 193,28 | 211 | | 155 | 70 | 51 | 9,5 | 411 | 8,60 |
| TL 48 14M 55 | 18F | St | 48 | 3020 | 75 | 213,90 | 211,11 | 226 | | 170 | 70 | 51 | 9,5 | 412 | 10,50 |
| TL 56 14M 55 | 18F | GG | 56 | 3020 | 75 | 249,55 | 246,76 | 256 | | 208 | 70 | 51 | 9,5 | 416 | 13,50 |
| TL 64 14M 55 | 19F | GG | 64 | 3020 | 75 | 285,21 | 282,41 | 296 | 170 | 240 | 70 | 51 | 9,5 | 418 | 14,50 |
| TL 72 14M 55 | 19 | GG | 72 | 3020 | 75 | 320,86 | 318,06 | | 170 | 280 | 70 | 51 | 9,5 | | 16,30 |
| TL 80 14M 55 | 20 | GG | 80 | 3020 | 75 | 356,51 | 353,71 | | 170 | 315 | 70 | 51 | 9,5 | | 17,50 |
| TL 90 14M 55 | 20 | GG | 90 | 3020 | 75 | 401,07 | 398,28 | | 170 | 360 | 70 | 51 | 9,5 | | 20,00 |
| TL112 14M 55 | 20 | GG | 112 | 3020 | 75 | 499,11 | 496,32 | | 170 | 457 | 70 | 51 | 9,5 | | 28,20 |
| TL144 14M 55 | 20 | GG | 144 | 3020 | 75 | 641,71 | 638,92 | | 170 | 600 | 70 | 51 | 9,5 | | 36,00 |
| TL168 14M 55 | 20 | GG | 168 | 3020 | 75 | 748,66 | 745,87 | | 170 | 706 | 70 | 51 | 9,5 | | 48,50 |
| TL192 14M 55 | 20 | GG | 192 | 3020 | 75 | 855,62 | 852,82 | | 170 | 813 | 70 | 51 | 9,5 | | 52,00 |

PULEGGE DENTATE A BUSSOLA CONICA PER CINGHIE SYNCHROBELT® - "HTD" SYNCHROBELT® "HTD" TIMING BELTS PULLEYS FOR TAPER BUSHES

14M

PASSO 14 mm

PER CINGHIE LARGHEZZA 85 mm

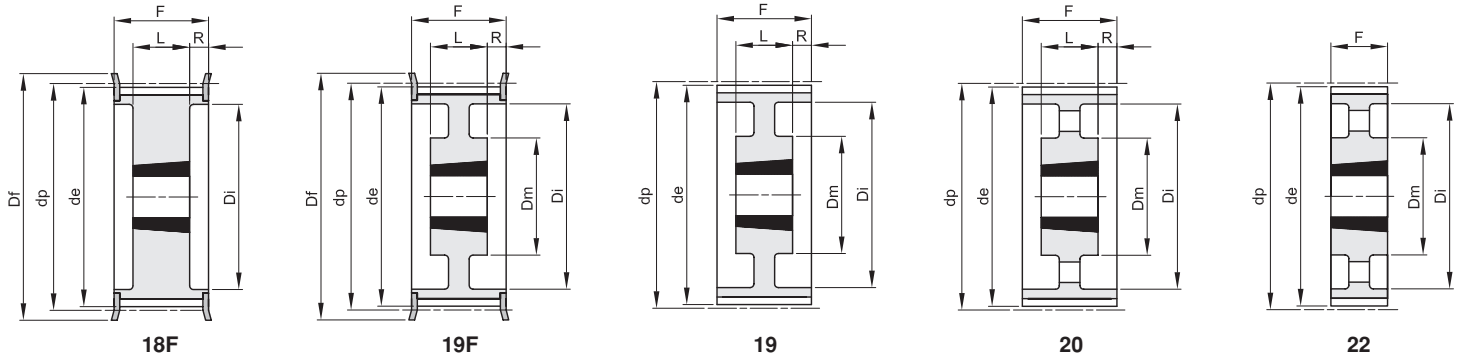

Materiale: Acciaio (St)
Materiale: Ghisa (GG)

| codice | tipo | materiale | denti | bussola | foro max | dp | de | Df | Dm | Di | F | L | R | n° flangia | Kg. |
|--------------|------|-----------|-------|---------|----------|--------|--------|-----|-----|-----|-----|-----|------|------------|-------|
| TL 28 14M 85 | 18F | St | 28 | 2517 | 60 | 124,78 | 122,12 | 127 | | 98 | 102 | 45 | 28,5 | 400 | 2,70 |
| TL 30 14M 85 | 18F | St | 30 | 2517 | 60 | 133,69 | 130,99 | 138 | | 100 | 102 | 45 | 28,5 | 401 | 3,80 |
| TL 32 14M 85 | 18F | St | 32 | 2517 | 60 | 142,60 | 139,88 | 154 | | 108 | 102 | 45 | 28,5 | 403 | 4,70 |
| TL 34 14M 85 | 18F | St | 34 | 2517 | 60 | 151,52 | 148,79 | 160 | | 110 | 102 | 45 | 28,5 | 404 | 6,00 |
| TL 36 14M 85 | 18F | St | 36 | 3020 | 75 | 160,43 | 157,68 | 168 | | 125 | 102 | 51 | 25,5 | 405 | 5,70 |
| TL 38 14M 85 | 18F | St | 38 | 3020 | 75 | 169,34 | 166,60 | 183 | | 130 | 102 | 51 | 25,5 | 406 | 6,80 |
| TL 40 14M 85 | 18F | St | 40 | 3020 | 75 | 178,25 | 175,49 | 188 | | 138 | 102 | 51 | 25,5 | 407 | 8,00 |
| TL 44 14M 85 | 18F | St | 44 | 3030 | 75 | 196,08 | 193,28 | 211 | | 155 | 102 | 76 | 13 | 411 | 11,70 |
| TL 48 14M 85 | 18F | St | 48 | 3030 | 75 | 213,90 | 211,11 | 226 | | 170 | 102 | 76 | 13 | 412 | 15,00 |
| TL 56 14M 85 | 18F | GG | 56 | 3525 | 90 | 249,55 | 246,76 | 256 | | 210 | 102 | 65 | 18,5 | 416 | 19,00 |
| TL 64 14M 85 | 19F | GG | 64 | 3525 | 90 | 285,21 | 282,41 | 296 | 190 | 240 | 102 | 65 | 18,5 | 418 | 23,50 |
| TL 72 14M 85 | 19 | GG | 72 | 3525 | 90 | 320,86 | 318,06 | | 190 | 280 | 102 | 65 | 18,5 | | 25,00 |
| TL 80 14M 85 | 20 | GG | 80 | 3525 | 90 | 356,51 | 353,71 | | 190 | 315 | 102 | 65 | 18,5 | | 26,00 |
| TL 90 14M 85 | 20 | GG | 90 | 3525 | 90 | 401,07 | 398,28 | | 190 | 360 | 102 | 65 | 18,5 | | 28,00 |
| TL112 14M 85 | 20 | GG | 112 | 3525 | 90 | 499,11 | 496,32 | | 190 | 457 | 102 | 65 | 18,5 | | 36,00 |
| TL144 14M 85 | 20 | GG | 144 | 3525 | 90 | 641,71 | 638,92 | | 190 | 600 | 102 | 65 | 18,5 | | 48,00 |
| TL168 14M 85 | 20 | GG | 168 | 3525 | 90 | 748,66 | 745,87 | | 190 | 706 | 102 | 65 | 18,5 | | 60,00 |
| TL192 14M 85 | 22 | GG | 192 | 4040 | 100 | 855,62 | 852,82 | | 230 | 813 | 102 | 102 | | | 85,00 |

PULEGGE DENTATE A BUSSOLA CONICA PER CINGHIE SYNCHROBELT® - "HTD" SYNCHROBELT® "HTD" TIMING BELTS PULLEYS FOR TAPER BUSHES

14M

PASSO 14 mm

PER CINGHIE LARGHEZZA 115 mm

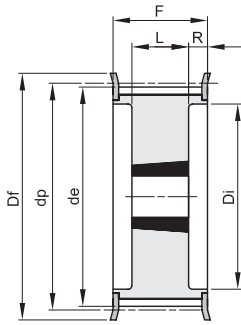

18F

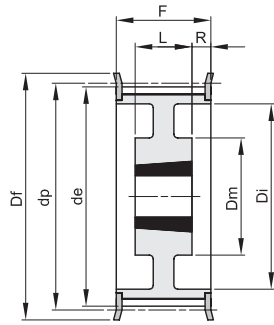

19F

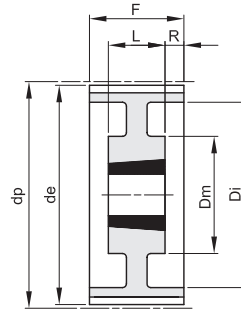

19

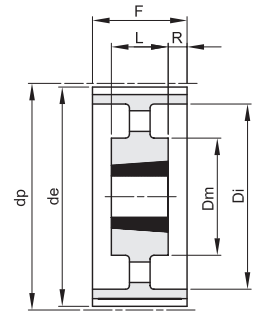

20

Materiale: Acciaio (St)
Materiale: Ghisa (GG)

| codice | tipo | materiale | denti | bussola | foro max | dp | de | Df | Dm | Di | F | L | R | n° flangia | Kg. |
|---------------|------|-----------|-------|---------|----------|--------|--------|-----|-----|-----|-----|-----|------|------------|-------|
| TL 28 14M 115 | 18F | St | 28 | 2517 | 60 | 124,78 | 122,12 | 127 | | 98 | 133 | 45 | 44 | 400 | 3,80 |
| TL 30 14M 115 | 18F | St | 30 | 2517 | 60 | 133,69 | 130,99 | 138 | | 100 | 133 | 45 | 44 | 401 | 5,00 |
| TL 32 14M 115 | 18F | St | 32 | 2517 | 60 | 142,60 | 139,88 | 154 | | 108 | 133 | 45 | 44 | 403 | 6,80 |
| TL 34 14M 115 | 18F | St | 34 | 2517 | 60 | 151,52 | 148,79 | 160 | | 110 | 133 | 45 | 44 | 404 | 6,90 |
| TL 36 14M 115 | 18F | St | 36 | 3020 | 75 | 160,43 | 157,68 | 168 | | 125 | 133 | 51 | 41 | 405 | 7,00 |
| TL 38 14M 115 | 18F | St | 38 | 3020 | 75 | 169,34 | 166,60 | 183 | | 130 | 133 | 51 | 41 | 406 | 8,50 |
| TL 40 14M 115 | 18F | St | 40 | 3020 | 75 | 178,25 | 175,49 | 188 | | 138 | 133 | 51 | 41 | 407 | 9,10 |
| TL 44 14M 115 | 18F | St | 44 | 3030 | 75 | 196,08 | 193,28 | 211 | | 155 | 133 | 76 | 28,5 | 411 | 13,00 |
| TL 48 14M 115 | 18F | St | 48 | 3030 | 75 | 213,90 | 211,11 | 226 | | 170 | 133 | 76 | 28,5 | 412 | 16,00 |
| TL 56 14M 115 | 18F | GG | 56 | 3535 | 90 | 249,55 | 246,76 | 256 | | 210 | 133 | 89 | 22 | 416 | 24,00 |
| TL 64 14M 115 | 19F | GG | 64 | 3535 | 90 | 285,21 | 282,41 | 296 | 190 | 240 | 133 | 89 | 22 | 418 | 32,00 |
| TL 72 14M 115 | 19 | GG | 72 | 3535 | 90 | 320,86 | 318,06 | | 190 | 280 | 133 | 89 | 22 | | 31,00 |
| TL 80 14M 115 | 20 | GG | 80 | 3535 | 90 | 356,51 | 353,71 | | 190 | 315 | 133 | 89 | 22 | | 32,00 |
| TL 90 14M 115 | 20 | GG | 90 | 3535 | 90 | 401,07 | 398,28 | | 190 | 360 | 133 | 89 | 22 | | 37,00 |
| TL112 14M 115 | 20 | GG | 112 | 3535 | 90 | 499,11 | 496,32 | | 190 | 457 | 133 | 89 | 22 | | 45,00 |
| TL144 14M 115 | 20 | GG | 144 | 4040 | 100 | 641,71 | 638,92 | | 230 | 600 | 133 | 102 | 15,5 | | 63,00 |
| TL168 14M 115 | 20 | GG | 168 | 4040 | 100 | 748,66 | 745,87 | | 230 | 706 | 133 | 102 | 15,5 | | 77,50 |
| TL192 14M 115 | 20 | GG | 192 | 4040 | 100 | 855,62 | 852,82 | | 230 | 813 | 133 | 102 | 15,5 | | 95,00 |

DIMENSIONI FLANGE PER PULEGGE DENTATE - ZINCATE

PULLEYS FLANGES DIMENSIONS ZINC PLATED

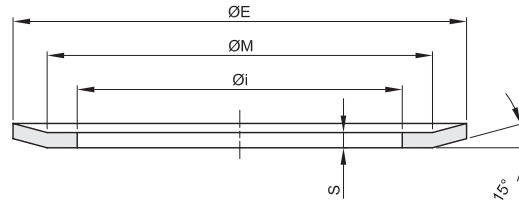

| n° spessore S=0,5 mm | | | | n° spessore S=1 mm | | | | n° spessore S=1,5 mm | | | | n° spessore S=2,5 mm | | | |
|----------------------|------|------|------|--------------------|------|-------|------|----------------------|-----|-------|-------|----------------------|-----|-------|-------|
| flangia | Ø E | Ø M | Ø i | flangia | Ø E | Ø M | Ø i | flangia | Ø E | Ø M | Ø i | flangia | Ø E | Ø M | Ø i |
| 100 | 13 | 10 | 6 | 200 | 19,5 | 17,5 | 12,5 | 300 | 36 | 31 | 25 | 400 | 127 | 120,2 | 104,7 |
| 101 | 15 | 12 | 8 | 201 | 23 | 17,5 | 12 | 301 | 38 | 34 | 28 | 401 | 138 | 130 | 108 |
| 102 | 16 | 13 | 9,5 | 202 | 23 | 20 | 14 | 302 | 42 | 38 | 30,5 | 402 | 146 | 138 | 116 |
| 104 | 18 | 15 | 11,5 | 203 | 25 | 22 | 15 | 303 | 44 | 40 | 33 | 403 | 154 | 146 | 122 |
| 105 | 19,5 | 17,5 | 12 | 204 | 28 | 24 | 18 | 304 | 48 | 43,5 | 37 | 404 | 160 | 150 | 128 |
| 106 | 23 | 17,5 | 12 | 205 | 32 | 28 | 21,5 | 305 | 51 | 47,5 | 40 | 405 | 168 | 162 | 135 |
| 107 | 23 | 20 | 14 | 206 | 36 | 31 | 25 | 306 | 54 | 50,5 | 43 | 406 | 183 | 170 | 145 |
| 108 | 25 | 22 | 15 | 207 | 38 | 34 | 28 | 307 | 57 | 53 | 46 | 407 | 188 | 180 | 158 |
| 109 | 28 | 24 | 18 | 208 | 42 | 38 | 30,5 | 308 | 60 | 57 | 47 | 409 | 198 | 188 | 165 |
| 110 | 32 | 28 | 21,5 | 209 | 44 | 40 | 33 | 309 | 63 | 57 | 48 | 410 | 200 | 192,8 | 172 |
| 111 | 36 | 31 | 25 | 210 | 48 | 43,5 | 37 | 310 | 66 | 61,5 | 52 | 411 | 211 | 198 | 173 |
| 112 | 38 | 34 | 28 | 211 | 51 | 47,5 | 40 | 311 | 71 | 65 | 56 | 412 | 226 | 214 | 190 |
| 113 | 42 | 38 | 30,5 | 212 | 54 | 50,5 | 43 | 312 | 75 | 68,5 | 60 | 414 | 240 | 224 | 192 |
| 114 | 48 | 43,5 | 37 | 213 | 57 | 53 | 46 | 313 | 79 | 73,5 | 64 | 415 | 256 | 240 | 220 |
| | | | | 214 | 60 | 57 | 47 | 314 | 83 | 76,5 | 68 | 416 | 256 | 247 | 225 |
| | | | | 215 | 63 | 57 | 48 | 315 | 87 | 82,5 | 72 | 418 | 296 | 287 | 252 |
| | | | | 216 | 66 | 61,5 | 52 | 316 | 91 | 85,5 | 76 | | | | |
| | | | | 217 | 71 | 65 | 56 | 317 | 93 | 89 | 80 | | | | |
| | | | | 218 | 75 | 68,5 | 60 | 318 | 97 | 93 | 83 | | | | |
| | | | | 219 | 83 | 76,5 | 68 | 319 | 98 | 92 | 79,3 | | | | |
| | | | | 220 | 87 | 82,5 | 72 | 320 | 103 | 97 | 86 | | | | |
| | | | | 221 | 91 | 85,5 | 76 | 321 | 106 | 101 | 90 | | | | |
| | | | | 222 | 93 | 89 | 80 | 322 | 111 | 106 | 94 | | | | |
| | | | | 223 | 97 | 93 | 83 | 323 | 115 | 110 | 99 | | | | |
| | | | | 224 | 106 | 101 | 90 | 325 | 119 | 113,5 | 103 | | | | |
| | | | | 225 | 119 | 113,5 | 103 | 326 | 123 | 117,5 | 107 | | | | |
| | | | | 226 | 131 | 125,5 | 115 | 327 | 127 | 122 | 111 | | | | |
| | | | | | | | | 328 | 135 | 130 | 119 | | | | |
| | | | | | | | | 330 | 140 | 134,5 | 123 | | | | |
| | | | | | | | | 331 | 143 | 139 | 127 | | | | |
| | | | | | | | | 333 | 148 | 143 | 132 | | | | |
| | | | | | | | | 334 | 152 | 147,5 | 136 | | | | |
| | | | | | | | | 335 | 158 | 154 | 142 | | | | |
| | | | | | | | | 338 | 168 | 163 | 149,5 | | | | |
| | | | | | | | | 339 | 184 | 179 | 165 | | | | |
| | | | | | | | | 340 | 192 | 187 | 173 | | | | |
| | | | | | | | | 342 | 200 | 195 | 181 | | | | |

PULEGGE DENTATE PER CINGHIE POSITIVE SYNCHROBELT® - ISO 5294

TIMING BELTS PULLEYS - ISO 5294

MXL 025

PASSO 0,80" (2,032 mm)
PER CINGHIE LARGHEZZA 1/4" (6,35 mm)

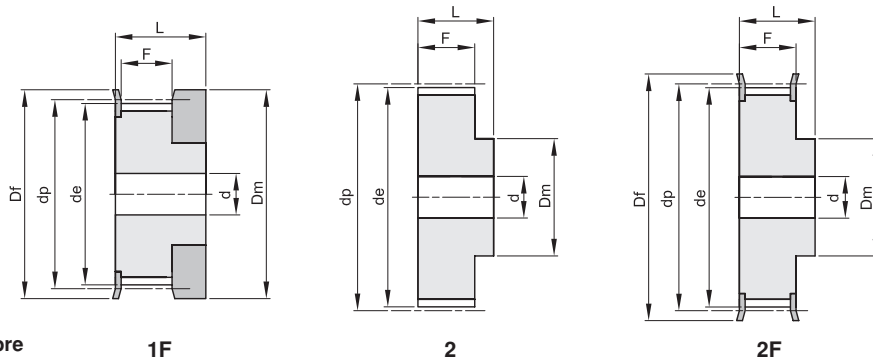

Materiale: Alluminio UNI 9006 - T6 (Al)
adatto per l'ossidazione dura a spessore

| codice | tipo | materiale | denti | dp | de | Df | Dm | F | L | d | n° flangia | Kg. |
|------------|------|-----------|-------|-------|-------|----|----|-----|----|---|------------|------|
| 16 MXL 025 | 1F | Al | 16 | 10,35 | 9,84 | 15 | 15 | 8,5 | 16 | | 101 | 0,01 |
| 18 MXL 025 | 1F | Al | 18 | 11,64 | 11,13 | 16 | 16 | 8,5 | 16 | | 102 | 0,01 |
| 20 MXL 025 | 1F | Al | 20 | 12,94 | 12,43 | 16 | 16 | 8,5 | 16 | | 102 | 0,01 |
| 22 MXL 025 | 2F | Al | 22 | 14,23 | 13,72 | 18 | 10 | 11 | 16 | 3 | 104 | 0,01 |
| 24 MXL 025 | 2F | Al | 24 | 15,52 | 15,02 | 18 | 10 | 11 | 16 | 3 | 104 | 0,01 |
| 28 MXL 025 | 2F | Al | 28 | 18,11 | 17,60 | 23 | 11 | 11 | 16 | 3 | 107 | 0,01 |
| 30 MXL 025 | 2F | Al | 30 | 19,40 | 18,90 | 23 | 12 | 11 | 16 | 4 | 107 | 0,02 |
| 32 MXL 025 | 2F | Al | 32 | 20,70 | 20,19 | 25 | 14 | 11 | 16 | 4 | 108 | 0,02 |
| 36 MXL 025 | 2F | Al | 36 | 23,29 | 22,78 | 28 | 16 | 11 | 16 | 4 | 109 | 0,02 |
| 40 MXL 025 | 2F | Al | 40 | 25,87 | 25,36 | 32 | 18 | 11 | 16 | 4 | 110 | 0,03 |
| 42 MXL 025 | 2F | Al | 42 | 27,17 | 26,66 | 32 | 18 | 11 | 16 | 5 | 110 | 0,03 |
| 44 MXL 025 | 2F | Al | 44 | 28,46 | 27,95 | 36 | 18 | 11 | 16 | 5 | 111 | 0,03 |
| 48 MXL 025 | 2 | Al | 48 | 31,05 | 30,54 | | 20 | 11 | 16 | 5 | | 0,03 |
| 60 MXL 025 | 2 | Al | 60 | 38,81 | 38,30 | | 24 | 11 | 16 | 5 | | 0,04 |
| 72 MXL 025 | 2 | Al | 72 | 46,57 | 46,06 | | 25 | 11 | 16 | 6 | | 0,05 |

PULEGGE DENTATE PER CINGHIE POSITIVE SYNCHROBELT® - ISO 5294

TIMING BELTS PULLEYS - ISO 5294

XL 037

PASSO 1/5" (5,08 mm)

PER CINGHIE LARGHEZZA 3/8" (9,52 mm)

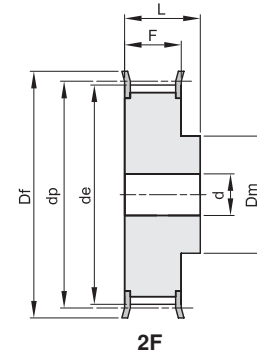
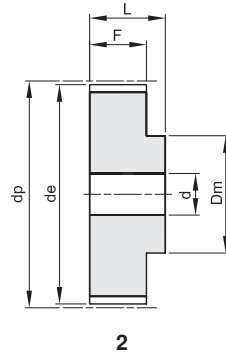

Materiale: Alluminio UNI 9006 - T6 (Al)
adatto per l'ossidazione dura a spessore

| codice | tipo | materiale | denti | dp | de | Df | Dm | F | L | d | n° flangia | Kg. |
|-----------|------|-----------|-------|--------|--------|----|----|------|----|----|------------|------|
| 10 XL 037 | 2F | Al | 10 | 16,17 | 15,66 | 23 | 10 | 14,3 | 20 | | 201 | 0,01 |
| 11 XL 037 | 2F | Al | 11 | 17,79 | 17,28 | 23 | 10 | 14,3 | 20 | | 201 | 0,01 |
| 12 XL 037 | 2F | Al | 12 | 19,40 | 18,90 | 25 | 10 | 14,3 | 20 | | 203 | 0,01 |
| 13 XL 037 | 2F | Al | 13 | 21,02 | 20,51 | 25 | 10 | 14,3 | 20 | | 203 | 0,01 |
| 14 XL 037 | 2F | Al | 14 | 22,64 | 23,13 | 28 | 16 | 14,3 | 20 | | 204 | 0,02 |
| 15 XL 037 | 2F | Al | 15 | 24,25 | 23,75 | 28 | 16 | 14,3 | 20 | | 204 | 0,02 |
| 16 XL 037 | 2F | Al | 16 | 25,87 | 25,36 | 32 | 16 | 14,3 | 20 | | 205 | 0,03 |
| 17 XL 037 | 2F | Al | 17 | 27,49 | 26,98 | 32 | 20 | 14,3 | 20 | | 205 | 0,03 |
| 18 XL 037 | 2F | Al | 18 | 29,11 | 28,60 | 36 | 20 | 14,3 | 20 | | 206 | 0,04 |
| 19 XL 037 | 2F | Al | 19 | 30,72 | 30,21 | 36 | 20 | 14,3 | 22 | | 206 | 0,04 |
| 20 XL 037 | 2F | Al | 20 | 32,34 | 31,83 | 38 | 25 | 14,3 | 22 | | 207 | 0,05 |
| 21 XL 037 | 2F | Al | 21 | 33,96 | 33,45 | 38 | 25 | 14,3 | 22 | | 207 | 0,05 |
| 22 XL 037 | 2F | Al | 22 | 35,57 | 35,07 | 42 | 25 | 14,3 | 22 | | 208 | 0,06 |
| 24 XL 037 | 2F | Al | 24 | 38,81 | 38,30 | 44 | 30 | 14,3 | 22 | | 209 | 0,06 |
| 26 XL 037 | 2F | Al | 26 | 42,04 | 41,53 | 48 | 30 | 14,3 | 22 | 8 | 210 | 0,09 |
| 27 XL 037 | 2F | Al | 27 | 43,66 | 43,15 | 48 | 34 | 14,3 | 22 | 8 | 210 | 0,09 |
| 28 XL 037 | 2F | Al | 28 | 45,28 | 44,77 | 51 | 34 | 14,3 | 22 | 8 | 211 | 0,10 |
| 30 XL 037 | 2F | Al | 30 | 48,51 | 48,00 | 54 | 38 | 14,3 | 22 | 8 | 212 | 0,12 |
| 32 XL 037 | 2F | Al | 32 | 51,74 | 51,24 | 57 | 38 | 14,3 | 25 | 8 | 213 | 0,12 |
| 34 XL 037 | 2F | Al | 34 | 54,98 | 54,47 | 60 | 38 | 14,3 | 25 | 8 | 214 | 0,13 |
| 35 XL 037 | 2F | Al | 35 | 56,60 | 56,09 | 63 | 38 | 14,3 | 25 | 8 | 215 | 0,14 |
| 36 XL 037 | 2 | Al | 36 | 58,21 | 57,70 | | 45 | 14,3 | 25 | 8 | | 0,14 |
| 38 XL 037 | 2 | Al | 38 | 61,45 | 60,94 | | 45 | 14,3 | 25 | 8 | | 0,15 |
| 40 XL 037 | 2 | Al | 40 | 64,68 | 64,17 | | 45 | 14,3 | 25 | 8 | | 0,16 |
| 42 XL 037 | 2 | Al | 42 | 67,91 | 67,41 | | 45 | 14,3 | 25 | 8 | | 0,18 |
| 44 XL 037 | 2 | Al | 44 | 71,15 | 70,64 | | 45 | 14,3 | 25 | 8 | | 0,19 |
| 48 XL 037 | 2 | Al | 48 | 77,62 | 77,11 | | 45 | 14,3 | 25 | 10 | | 0,19 |
| 52 XL 037 | 2 | Al | 52 | 84,08 | 83,57 | | 45 | 14,3 | 25 | 10 | | 0,19 |
| 60 XL 037 | 2 | Al | 60 | 97,02 | 96,51 | | 45 | 14,3 | 25 | 10 | | 0,22 |
| 72 XL 037 | 2 | Al | 72 | 116,42 | 115,92 | | 45 | 14,3 | 25 | 10 | | 0,44 |

PULEGGE DENTATE PER CINGHIE POSITIVE SYNCHROBELT® - ISO 5294

TIMING BELTS PULLEYS - ISO 5294

L 050

PASSO 3/8" (9,525 mm)

PER CINGHIE LARGHEZZA 1/2" (12,7 mm)

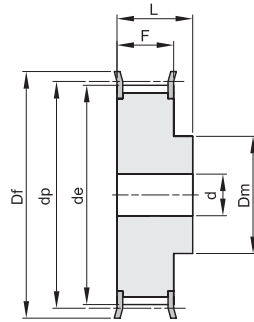

2F

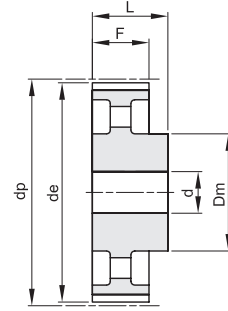

4

Materiale: Acciaio (St)
Materiale: Ghisa (GG)

| codice | tipo | materiale | denti | dp | de | Df | Dm | F | L | d | n° flangia | Kg. |
|----------|------|-----------|-------|--------|--------|-----|----|------|----|----|------------|------|
| 10 L 050 | 2F | St | 10 | 30,32 | 29,56 | 36 | 20 | 19,0 | 28 | 8 | 300 | 0,11 |
| 11 L 050 | 2F | St | 11 | 33,35 | 32,59 | 38 | 24 | 19,0 | 30 | 8 | 301 | 0,14 |
| 12 L 050 | 2F | St | 12 | 36,38 | 35,62 | 42 | 24 | 19,0 | 30 | 8 | 302 | 0,17 |
| 13 L 050 | 2F | St | 13 | 39,41 | 38,65 | 44 | 28 | 19,0 | 30 | 8 | 303 | 0,21 |
| 14 L 050 | 2F | St | 14 | 42,44 | 41,68 | 48 | 28 | 19,0 | 30 | 8 | 304 | 0,24 |
| 15 L 050 | 2F | St | 15 | 45,48 | 44,72 | 51 | 34 | 19,0 | 30 | 8 | 305 | 0,29 |
| 16 L 050 | 2F | St | 16 | 48,51 | 47,75 | 54 | 36 | 19,0 | 32 | 8 | 306 | 0,33 |
| 17 L 050 | 2F | St | 17 | 51,54 | 50,78 | 57 | 36 | 19,0 | 32 | 10 | 307 | 0,38 |
| 18 L 050 | 2F | St | 18 | 54,57 | 53,81 | 60 | 40 | 19,0 | 32 | 10 | 308 | 0,44 |
| 19 L 050 | 2F | St | 19 | 57,61 | 56,84 | 63 | 40 | 19,0 | 32 | 10 | 309 | 0,47 |
| 20 L 050 | 2F | St | 20 | 60,64 | 59,88 | 66 | 40 | 19,0 | 32 | 10 | 310 | 0,51 |
| 21 L 050 | 2F | St | 21 | 63,67 | 62,91 | 71 | 45 | 19,0 | 32 | 10 | 311 | 0,60 |
| 22 L 050 | 2F | St | 22 | 66,70 | 65,94 | 75 | 45 | 19,0 | 32 | 10 | 312 | 0,64 |
| 23 L 050 | 2F | St | 23 | 69,73 | 68,97 | 79 | 55 | 19,0 | 32 | 10 | 313 | 0,78 |
| 24 L 050 | 2F | St | 24 | 72,77 | 72,00 | 79 | 55 | 19,0 | 32 | 10 | 313 | 0,81 |
| 25 L 050 | 2F | St | 25 | 75,80 | 75,04 | 83 | 58 | 19,0 | 32 | 10 | 314 | 0,89 |
| 26 L 050 | 2F | St | 26 | 78,83 | 78,07 | 87 | 58 | 19,0 | 32 | 12 | 315 | 0,94 |
| 27 L 050 | 2F | St | 27 | 81,86 | 81,10 | 87 | 58 | 19,0 | 32 | 12 | 315 | 0,99 |
| 28 L 050 | 2F | St | 28 | 84,89 | 84,13 | 91 | 58 | 19,0 | 32 | 12 | 316 | 1,04 |
| 30 L 050 | 2F | St | 30 | 90,96 | 90,20 | 97 | 70 | 19,0 | 32 | 12 | 318 | 1,17 |
| 32 L 050 | 2F | St | 32 | 97,03 | 96,26 | 103 | 70 | 19,0 | 32 | 12 | 320 | 1,41 |
| 33 L 050 | 2F | St | 33 | 100,05 | 99,29 | 106 | 70 | 19,0 | 32 | 12 | 321 | 1,49 |
| 34 L 050 | 2F | St | 34 | 103,08 | 102,32 | 111 | 70 | 19,0 | 32 | 12 | 322 | 1,57 |
| 35 L 050 | 2F | St | 35 | 106,12 | 105,35 | 111 | 70 | 19,0 | 32 | 12 | 322 | 1,62 |
| 36 L 050 | 2F | St | 36 | 109,15 | 108,39 | 115 | 70 | 19,0 | 32 | 12 | 323 | 1,70 |
| 40 L 050 | 2F | St | 40 | 121,29 | 120,51 | 127 | 70 | 19,0 | 32 | 12 | 327 | 2,03 |
| 42 L 050 | 2F | St | 42 | 127,34 | 126,58 | 135 | 70 | 19,0 | 32 | 12 | 328 | 2,21 |
| 44 L 050 | 2F | St | 44 | 133,40 | 132,64 | 140 | 70 | 19,0 | 32 | 12 | 330 | 2,38 |
| 45 L 050 | 2F | St | 45 | 136,44 | 135,67 | 143 | 70 | 19,0 | 32 | 12 | 331 | 2,48 |
| 48 L 050 | 2F | St | 48 | 145,53 | 144,77 | 152 | 70 | 19,0 | 32 | 12 | 334 | 2,78 |
| 50 L 050 | 4 | GG | 50 | 151,60 | 150,83 | | 70 | 19,0 | 32 | 14 | | 1,74 |
| 52 L 050 | 4 | GG | 52 | 157,66 | 156,90 | | 70 | 19,0 | 32 | 14 | | 1,80 |
| 56 L 050 | 4 | GG | 56 | 169,79 | 169,02 | | 70 | 19,0 | 32 | 14 | | 1,87 |
| 57 L 050 | 4 | GG | 57 | 172,82 | 172,06 | | 70 | 19,0 | 32 | 14 | | 1,88 |
| 60 L 050 | 4 | GG | 60 | 181,91 | 181,15 | | 75 | 19,0 | 42 | 14 | | 2,41 |
| 72 L 050 | 4 | GG | 72 | 218,29 | 217,53 | | 75 | 19,0 | 42 | 14 | | 2,82 |
| 84 L 050 | 4 | GG | 84 | 254,68 | 253,92 | | 75 | 19,0 | 42 | 14 | | 3,08 |
| 96 L 050 | 4 | GG | 96 | 291,06 | 290,30 | | 75 | 19,0 | 42 | 14 | | 3,42 |

PULEGGE DENTATE PER CINGHIE POSITIVE SYNCHROBELT® - ISO 5294

TIMING BELTS PULLEYS - ISO 5294

L 075

PASSO 3/8" (9,525 mm)

PER CINGHIE LARGHEZZA 3/4" (19,05 mm)

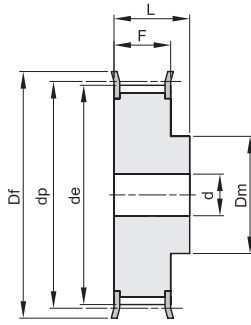

2F

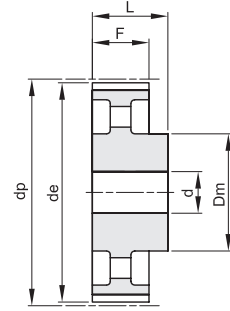

4

Materiale: Acciaio (St)
Materiale: Ghisa (GG)

| codice | tipo | materiale | denti | dp | de | Df | Dm | F | L | d | n° flangia | Kg. |
|----------|------|-----------|-------|--------|--------|-----|----|------|----|----|------------|------|
| 10 L 075 | 2F | St | 10 | 30,32 | 29,56 | 36 | 20 | 25,4 | 38 | 8 | 300 | 0,14 |
| 11 L 075 | 2F | St | 11 | 33,35 | 32,59 | 38 | 24 | 25,4 | 38 | 8 | 301 | 0,18 |
| 12 L 075 | 2F | St | 12 | 36,38 | 35,62 | 42 | 24 | 25,4 | 38 | 8 | 302 | 0,22 |
| 13 L 075 | 2F | St | 13 | 39,41 | 38,65 | 44 | 28 | 25,4 | 38 | 8 | 303 | 0,26 |
| 14 L 075 | 2F | St | 14 | 42,44 | 41,68 | 48 | 28 | 25,4 | 38 | 8 | 304 | 0,30 |
| 15 L 075 | 2F | St | 15 | 45,48 | 44,72 | 51 | 34 | 25,4 | 38 | 8 | 305 | 0,37 |
| 16 L 075 | 2F | St | 16 | 48,51 | 47,75 | 54 | 36 | 25,4 | 38 | 8 | 306 | 0,43 |
| 17 L 075 | 2F | St | 17 | 51,54 | 50,78 | 57 | 36 | 25,4 | 38 | 10 | 307 | 0,46 |
| 18 L 075 | 2F | St | 18 | 54,57 | 53,81 | 60 | 40 | 25,4 | 38 | 10 | 308 | 0,54 |
| 19 L 075 | 2F | St | 19 | 57,61 | 56,84 | 63 | 40 | 25,4 | 38 | 10 | 309 | 0,58 |
| 20 L 075 | 2F | St | 20 | 60,64 | 59,88 | 66 | 40 | 25,4 | 38 | 10 | 310 | 0,64 |
| 21 L 075 | 2F | St | 21 | 63,67 | 62,91 | 71 | 45 | 25,4 | 38 | 10 | 311 | 0,71 |
| 22 L 075 | 2F | St | 22 | 66,70 | 65,94 | 75 | 45 | 25,4 | 38 | 10 | 312 | 0,79 |
| 23 L 075 | 2F | St | 23 | 69,73 | 68,97 | 79 | 55 | 25,4 | 38 | 10 | 313 | 0,94 |
| 24 L 075 | 2F | St | 24 | 72,77 | 72,00 | 79 | 55 | 25,4 | 38 | 10 | 313 | 1,00 |
| 25 L 075 | 2F | St | 25 | 75,80 | 75,04 | 83 | 58 | 25,4 | 38 | 10 | 314 | 1,10 |
| 26 L 075 | 2F | St | 26 | 78,83 | 78,07 | 87 | 58 | 25,4 | 38 | 12 | 315 | 1,16 |
| 27 L 075 | 2F | St | 27 | 81,86 | 81,10 | 87 | 58 | 25,4 | 38 | 12 | 315 | 1,22 |
| 28 L 075 | 2F | St | 28 | 84,89 | 84,13 | 91 | 58 | 25,4 | 38 | 12 | 316 | 1,30 |
| 30 L 075 | 2F | St | 30 | 90,96 | 90,20 | 97 | 70 | 25,4 | 38 | 12 | 318 | 1,47 |
| 32 L 075 | 2F | St | 32 | 97,03 | 96,26 | 103 | 70 | 25,4 | 38 | 12 | 320 | 1,75 |
| 33 L 075 | 2F | St | 33 | 100,05 | 99,29 | 106 | 70 | 25,4 | 38 | 12 | 321 | 1,85 |
| 34 L 075 | 2F | St | 34 | 103,08 | 102,32 | 111 | 70 | 25,4 | 38 | 12 | 322 | 1,93 |
| 35 L 075 | 2F | St | 35 | 106,12 | 105,35 | 111 | 70 | 25,4 | 38 | 12 | 322 | 2,03 |
| 36 L 075 | 2F | St | 36 | 109,15 | 108,39 | 115 | 70 | 25,4 | 38 | 12 | 323 | 2,14 |
| 40 L 075 | 2F | St | 40 | 121,29 | 120,51 | 127 | 70 | 25,4 | 38 | 12 | 327 | 2,56 |
| 42 L 075 | 2F | St | 42 | 127,34 | 126,58 | 135 | 70 | 25,4 | 38 | 12 | 328 | 2,81 |
| 44 L 075 | 2F | St | 44 | 133,40 | 132,64 | 140 | 70 | 25,4 | 38 | 12 | 330 | 3,02 |
| 45 L 075 | 2F | St | 45 | 136,44 | 135,67 | 143 | 70 | 25,4 | 38 | 12 | 331 | 3,16 |
| 48 L 075 | 2F | St | 48 | 145,53 | 144,77 | 152 | 70 | 25,4 | 38 | 12 | 334 | 3,57 |
| 50 L 075 | 4 | GG | 50 | 151,60 | 150,83 | | 70 | 25,4 | 38 | 14 | | 2,10 |
| 52 L 075 | 4 | GG | 52 | 157,66 | 156,90 | | 70 | 25,4 | 38 | 14 | | 2,13 |
| 56 L 075 | 4 | GG | 56 | 169,79 | 169,02 | | 70 | 25,4 | 38 | 14 | | 2,27 |
| 57 L 075 | 4 | GG | 57 | 172,82 | 172,06 | | 70 | 25,4 | 38 | 14 | | 2,28 |
| 60 L 075 | 4 | GG | 60 | 181,91 | 181,15 | | 75 | 25,4 | 45 | 14 | | 2,70 |
| 72 L 075 | 4 | GG | 72 | 218,29 | 217,53 | | 75 | 25,4 | 45 | 14 | | 3,19 |
| 84 L 075 | 4 | GG | 84 | 254,68 | 253,92 | | 75 | 25,4 | 45 | 14 | | 3,64 |
| 96 L 075 | 4 | GG | 96 | 291,06 | 290,30 | | 75 | 25,4 | 45 | 14 | | 4,04 |

PULEGGE DENTATE PER CINGHIE POSITIVE SYNCHROBELT® - ISO 5294

TIMING BELTS PULLEYS - ISO 5294

L 100

PASSO 3/8" (9,525 mm)

PER CINGHIE LARGHEZZA 1" (25,4 mm)

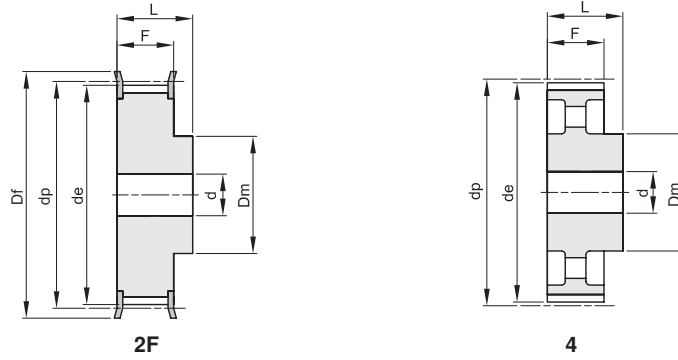

Materiale: Acciaio (St)
Materiale: Ghisa (GG)

| codice | tipo | materiale | dent | dp | de | Df | Dm | F | L | d | n° flangia | Kg. |
|----------|------|-----------|------|--------|--------|-----|----|------|----|----|------------|------|
| 10 L 100 | 2F | St | 10 | 30,32 | 29,56 | 36 | 20 | 31,8 | 45 | 8 | 300 | 0,17 |
| 11 L 100 | 2F | St | 11 | 33,35 | 32,59 | 38 | 24 | 31,8 | 45 | 8 | 301 | 0,22 |
| 12 L 100 | 2F | St | 12 | 36,38 | 35,62 | 42 | 24 | 31,8 | 45 | 8 | 302 | 0,26 |
| 13 L 100 | 2F | St | 13 | 39,41 | 38,65 | 44 | 28 | 31,8 | 45 | 8 | 303 | 0,32 |
| 14 L 100 | 2F | St | 14 | 42,44 | 41,68 | 48 | 28 | 31,8 | 45 | 10 | 304 | 0,35 |
| 15 L 100 | 2F | St | 15 | 45,48 | 44,72 | 51 | 34 | 31,8 | 45 | 10 | 305 | 0,43 |
| 16 L 100 | 2F | St | 16 | 48,51 | 47,75 | 54 | 36 | 31,8 | 45 | 10 | 306 | 0,50 |
| 17 L 100 | 2F | St | 17 | 51,54 | 50,78 | 57 | 36 | 31,8 | 45 | 10 | 307 | 0,56 |
| 18 L 100 | 2F | St | 18 | 54,57 | 53,81 | 60 | 40 | 31,8 | 45 | 10 | 308 | 0,64 |
| 19 L 100 | 2F | St | 19 | 57,61 | 56,84 | 63 | 40 | 31,8 | 45 | 10 | 309 | 0,70 |
| 20 L 100 | 2F | St | 20 | 60,64 | 59,88 | 66 | 40 | 31,8 | 45 | 10 | 310 | 0,77 |
| 21 L 100 | 2F | St | 21 | 63,67 | 62,91 | 71 | 45 | 31,8 | 45 | 10 | 311 | 0,88 |
| 22 L 100 | 2F | St | 22 | 66,70 | 65,94 | 75 | 45 | 31,8 | 45 | 12 | 312 | 0,95 |
| 23 L 100 | 2F | St | 23 | 69,73 | 68,97 | 79 | 55 | 31,8 | 45 | 12 | 313 | 1,11 |
| 24 L 100 | 2F | St | 24 | 72,77 | 72,00 | 79 | 55 | 31,8 | 45 | 12 | 313 | 1,18 |
| 25 L 100 | 2F | St | 25 | 75,80 | 75,04 | 83 | 58 | 31,8 | 45 | 12 | 314 | 1,30 |
| 26 L 100 | 2F | St | 26 | 78,83 | 78,07 | 87 | 58 | 31,8 | 45 | 12 | 315 | 1,40 |
| 27 L 100 | 2F | St | 27 | 81,86 | 81,10 | 87 | 58 | 31,8 | 45 | 12 | 315 | 1,47 |
| 28 L 100 | 2F | St | 28 | 84,89 | 84,13 | 91 | 58 | 31,8 | 45 | 12 | 316 | 1,58 |
| 30 L 100 | 2F | St | 30 | 90,96 | 90,20 | 97 | 70 | 31,8 | 45 | 12 | 318 | 1,78 |
| 32 L 100 | 2F | St | 32 | 97,03 | 96,26 | 103 | 70 | 31,8 | 45 | 12 | 320 | 2,11 |
| 33 L 100 | 2F | St | 33 | 100,05 | 99,29 | 106 | 70 | 31,8 | 45 | 12 | 321 | 2,23 |
| 34 L 100 | 2F | St | 34 | 103,08 | 102,32 | 111 | 70 | 31,8 | 45 | 12 | 322 | 2,39 |
| 35 L 100 | 2F | St | 35 | 106,12 | 105,35 | 111 | 70 | 31,8 | 45 | 12 | 322 | 2,45 |
| 36 L 100 | 2F | St | 36 | 109,15 | 108,39 | 115 | 70 | 31,8 | 45 | 12 | 323 | 2,59 |
| 40 L 100 | 2F | St | 40 | 121,29 | 120,51 | 127 | 70 | 31,8 | 45 | 12 | 327 | 3,13 |
| 42 L 100 | 2F | St | 42 | 127,34 | 126,58 | 135 | 70 | 31,8 | 45 | 12 | 328 | 3,43 |
| 44 L 100 | 2F | St | 44 | 133,40 | 132,64 | 140 | 70 | 31,8 | 45 | 12 | 330 | 3,72 |
| 45 L 100 | 2F | St | 45 | 136,44 | 135,67 | 143 | 70 | 31,8 | 45 | 12 | 331 | 3,89 |
| 48 L 100 | 2F | St | 48 | 145,53 | 144,77 | 152 | 70 | 31,8 | 45 | 12 | 334 | 4,38 |
| 50 L 100 | 4 | GG | 50 | 151,60 | 150,83 | | 70 | 31,8 | 45 | 14 | | 2,41 |
| 52 L 100 | 4 | GG | 52 | 157,66 | 156,90 | | 70 | 31,8 | 45 | 14 | | 2,55 |
| 56 L 100 | 4 | GG | 56 | 169,79 | 169,02 | | 70 | 31,8 | 45 | 14 | | 2,65 |
| 57 L 100 | 4 | GG | 57 | 172,82 | 172,06 | | 70 | 31,8 | 45 | 14 | | 2,71 |
| 60 L 100 | 4 | GG | 60 | 181,91 | 181,15 | | 75 | 31,8 | 45 | 14 | | 3,11 |
| 72 L 100 | 4 | GG | 72 | 218,29 | 217,53 | | 75 | 31,8 | 45 | 14 | | 3,65 |
| 84 L 100 | 4 | GG | 84 | 254,68 | 253,92 | | 75 | 31,8 | 45 | 14 | | 4,12 |
| 96 L 100 | 4 | GG | 96 | 291,06 | 290,30 | | 75 | 31,8 | 45 | 14 | | 4,60 |

PULEGGE DENTATE PER CINGHIE POSITIVE SYNCHROBELT® - ISO 5294

TIMING BELTS PULLEYS - ISO 5294

H 075

PASSO 1/2" (12,7 mm)

PER CINGHIE LARGHEZZA 3/4" (19,05 mm)

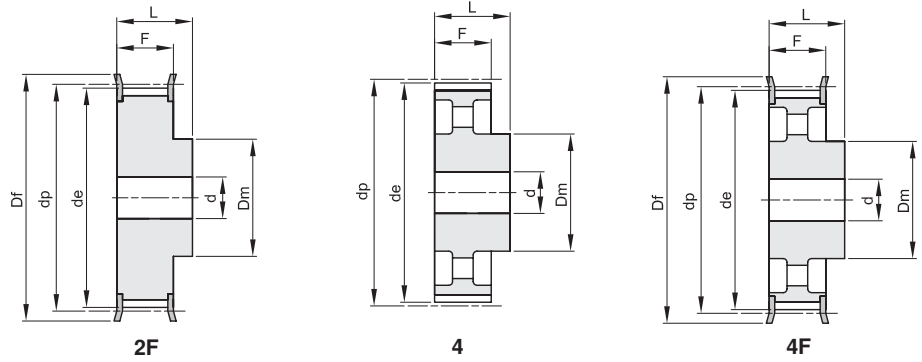

Materiale: Acciaio (St)
 Materiale: Ghisa (GG)

| codice | tipo | materiale | denti | dp | de | Df | Dm | F | L | d | n° flangia | Kg. |
|----------|------|-----------|-------|--------|--------|-----|----|------|----|----|------------|------|
| 14 H 075 | 2F | St | 14 | 56,59 | 55,22 | 63 | 40 | 26,4 | 40 | 10 | 309 | 0,58 |
| 15 H 075 | 2F | St | 15 | 60,64 | 59,27 | 66 | 45 | 26,4 | 40 | 10 | 310 | 0,69 |
| 16 H 075 | 2F | St | 16 | 64,68 | 63,31 | 71 | 45 | 26,4 | 40 | 10 | 311 | 0,77 |
| 17 H 075 | 2F | St | 17 | 68,72 | 67,35 | 75 | 45 | 26,4 | 40 | 12 | 312 | 0,84 |
| 18 H 075 | 2F | St | 18 | 72,77 | 71,39 | 79 | 55 | 26,4 | 40 | 12 | 313 | 1,01 |
| 19 H 075 | 2F | St | 19 | 76,81 | 75,44 | 83 | 60 | 26,4 | 40 | 12 | 314 | 1,15 |
| 20 H 075 | 2F | St | 20 | 80,85 | 79,48 | 87 | 62 | 26,4 | 40 | 12 | 315 | 1,27 |
| 21 H 075 | 2F | St | 21 | 84,89 | 83,52 | 91 | 65 | 26,4 | 40 | 12 | 316 | 1,41 |
| 22 H 075 | 2F | St | 22 | 88,94 | 87,56 | 93 | 68 | 26,4 | 40 | 12 | 317 | 1,55 |
| 23 H 075 | 2F | St | 23 | 92,98 | 91,61 | 97 | 72 | 26,4 | 40 | 12 | 318 | 1,71 |
| 24 H 075 | 2F | St | 24 | 97,03 | 95,65 | 103 | 72 | 26,4 | 40 | 12 | 320 | 1,83 |
| 25 H 075 | 2F | St | 25 | 101,06 | 99,69 | 106 | 72 | 26,4 | 40 | 12 | 321 | 1,96 |
| 26 H 075 | 2F | St | 26 | 105,11 | 103,73 | 111 | 80 | 26,4 | 40 | 12 | 322 | 2,19 |
| 27 H 075 | 2F | St | 27 | 109,15 | 107,78 | 115 | 80 | 26,4 | 40 | 12 | 323 | 2,32 |
| 28 H 075 | 2F | St | 28 | 113,19 | 111,82 | 119 | 80 | 26,4 | 40 | 12 | 325 | 2,47 |
| 30 H 075 | 2F | St | 30 | 121,29 | 119,90 | 127 | 80 | 26,4 | 40 | 14 | 327 | 2,76 |
| 32 H 075 | 2F | St | 32 | 129,36 | 127,99 | 135 | 80 | 26,4 | 40 | 14 | 328 | 3,08 |
| 33 H 075 | 2F | St | 33 | 133,40 | 132,03 | 140 | 80 | 26,4 | 40 | 14 | 330 | 3,25 |
| 34 H 075 | 2F | St | 34 | 137,45 | 136,07 | 143 | 80 | 26,4 | 40 | 14 | 331 | 3,42 |
| 35 H 075 | 2F | St | 35 | 141,49 | 140,12 | 148 | 80 | 26,4 | 40 | 14 | 333 | 3,61 |
| 36 H 075 | 2F | St | 36 | 145,53 | 144,16 | 152 | 80 | 26,4 | 40 | 14 | 334 | 3,79 |
| 38 H 075 | 2F | St | 38 | 153,62 | 152,24 | 158 | 80 | 26,4 | 40 | 14 | 335 | 4,16 |
| 40 H 075 | 2F | St | 40 | 161,70 | 160,33 | 168 | 80 | 26,4 | 40 | 14 | 338 | 4,58 |
| 44 H 075 | 4F | GG | 44 | 177,87 | 176,50 | 184 | 80 | 26,4 | 40 | 18 | 339 | 2,57 |
| 48 H 075 | 4F | GG | 48 | 194,04 | 192,67 | 200 | 90 | 26,4 | 45 | 18 | 342 | 3,56 |
| 50 H 075 | 4 | GG | 50 | 202,13 | 200,75 | | 90 | 26,4 | 45 | 18 | | 3,74 |

PULEGGE DENTATE PER CINGHIE POSITIVE SYNCHROBELT® - ISO 5294

TIMING BELTS PULLEYS - ISO 5294

H 100

PASSO 1/2" (12,7 mm)

PER CINGHIE LARGHEZZA 1" (25,4 mm)

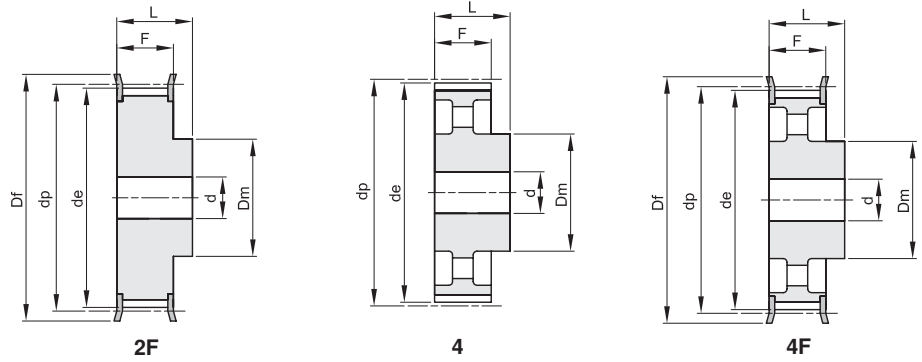

Materiale: Acciaio (St)
Materiale: Ghisa (GG)

| codice | tipo | materiale | denti | dp | de | Df | Dm | F | L | d | n° flangia | Kg. |
|-----------|------|-----------|-------|--------|--------|-----|-----|------|----|----|------------|-------|
| 14 H 100 | 2F | St | 14 | 56,59 | 55,22 | 63 | 40 | 31,8 | 45 | 12 | 309 | 0,65 |
| 15 H 100 | 2F | St | 15 | 60,64 | 59,27 | 66 | 45 | 31,8 | 45 | 12 | 310 | 0,77 |
| 16 H 100 | 2F | St | 16 | 64,68 | 63,31 | 71 | 45 | 31,8 | 45 | 12 | 311 | 0,87 |
| 17 H 100 | 2F | St | 17 | 68,72 | 67,35 | 75 | 45 | 31,8 | 45 | 12 | 312 | 0,97 |
| 18 H 100 | 2F | St | 18 | 72,77 | 71,39 | 79 | 55 | 31,8 | 45 | 12 | 313 | 1,16 |
| 19 H 100 | 2F | St | 19 | 76,81 | 75,44 | 83 | 60 | 31,8 | 45 | 14 | 314 | 1,30 |
| 20 H 100 | 2F | St | 20 | 80,85 | 79,48 | 87 | 62 | 31,8 | 45 | 14 | 315 | 1,44 |
| 21 H 100 | 2F | St | 21 | 84,89 | 83,52 | 91 | 65 | 31,8 | 45 | 14 | 316 | 1,60 |
| 22 H 100 | 2F | St | 22 | 88,94 | 87,56 | 93 | 68 | 31,8 | 45 | 14 | 317 | 1,76 |
| 23 H 100 | 2F | St | 23 | 92,98 | 91,61 | 97 | 72 | 31,8 | 45 | 14 | 318 | 1,94 |
| 24 H 100 | 2F | St | 24 | 97,03 | 95,65 | 103 | 72 | 31,8 | 45 | 14 | 320 | 2,09 |
| 25 H 100 | 2F | St | 25 | 101,06 | 99,69 | 106 | 72 | 31,8 | 45 | 14 | 321 | 2,24 |
| 26 H 100 | 2F | St | 26 | 105,11 | 103,73 | 111 | 80 | 31,8 | 45 | 14 | 322 | 2,49 |
| 27 H 100 | 2F | St | 27 | 109,15 | 107,78 | 115 | 80 | 31,8 | 45 | 14 | 323 | 2,66 |
| 28 H 100 | 2F | St | 28 | 113,19 | 111,82 | 119 | 80 | 31,8 | 45 | 14 | 325 | 2,83 |
| 29 H 100 | 2F | St | 29 | 117,23 | 115,86 | 123 | 80 | 31,8 | 45 | 14 | 326 | 3,01 |
| 30 H 100 | 2F | St | 30 | 121,29 | 119,90 | 127 | 80 | 31,8 | 45 | 14 | 327 | 3,19 |
| 32 H 100 | 2F | St | 32 | 129,36 | 127,99 | 135 | 80 | 31,8 | 45 | 14 | 328 | 3,57 |
| 33 H 100 | 2F | St | 33 | 133,40 | 132,03 | 140 | 80 | 31,8 | 45 | 14 | 330 | 3,79 |
| 34 H 100 | 2F | St | 34 | 137,45 | 136,07 | 143 | 80 | 31,8 | 45 | 14 | 331 | 3,99 |
| 35 H 100 | 2F | St | 35 | 141,49 | 140,12 | 148 | 80 | 31,8 | 45 | 14 | 333 | 4,20 |
| 36 H 100 | 2F | St | 36 | 145,53 | 144,16 | 152 | 80 | 31,8 | 45 | 14 | 334 | 4,44 |
| 38 H 100 | 2F | St | 38 | 153,62 | 152,24 | 158 | 80 | 31,8 | 45 | 14 | 335 | 4,90 |
| 40 H 100 | 2F | St | 40 | 161,70 | 160,33 | 168 | 80 | 31,8 | 45 | 14 | 338 | 5,39 |
| 44 H 100 | 4F | GG | 44 | 177,87 | 176,50 | 184 | 80 | 31,8 | 50 | 18 | 339 | 3,37 |
| 45 H 100 | 4F | GG | 45 | 181,91 | 180,54 | 192 | 80 | 31,8 | 50 | 18 | 340 | 3,57 |
| 48 H 100 | 4F | GG | 48 | 194,04 | 192,67 | 200 | 90 | 31,8 | 50 | 18 | 342 | 4,10 |
| 50 H 100 | 4 | GG | 50 | 202,13 | 200,75 | | 90 | 31,8 | 50 | 18 | | 4,24 |
| 52 H 100 | 4 | GG | 52 | 210,21 | 208,84 | | 90 | 31,8 | 50 | 18 | | 4,32 |
| 58 H 100 | 4 | GG | 58 | 234,47 | 233,09 | | 90 | 31,8 | 50 | 18 | | 4,61 |
| 60 H 100 | 4 | GG | 60 | 242,55 | 241,18 | | 100 | 31,8 | 50 | 18 | | 5,30 |
| 70 H 100 | 4 | GG | 70 | 282,98 | 281,61 | | 100 | 31,8 | 55 | 18 | | 6,13 |
| 72 H 100 | 4 | GG | 72 | 291,06 | 289,69 | | 120 | 31,8 | 55 | 18 | | 7,47 |
| 84 H 100 | 4 | GG | 84 | 339,57 | 338,20 | | 120 | 31,8 | 55 | 18 | | 8,52 |
| 96 H 100 | 4 | GG | 96 | 388,08 | 386,71 | | 120 | 31,8 | 60 | 18 | | 10,25 |
| 120 H 100 | 4 | GG | 120 | 485,10 | 483,73 | | 120 | 31,8 | 60 | 18 | | 13,09 |

PULEGGE DENTATE PER CINGHIE POSITIVE SYNCHROBELT® - ISO 5294

TIMING BELTS PULLEYS - ISO 5294

H 150

PASSO 1/2" (12,7 mm)

PER CINGHIE LARGHEZZA 1 1/2 (38,1 mm)

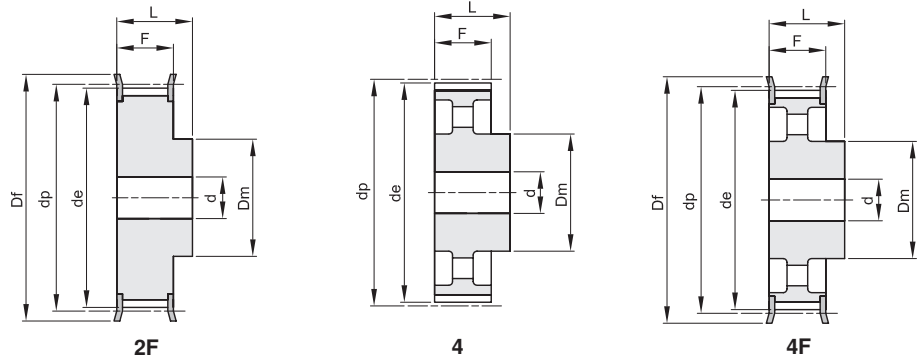

Materiale: Acciaio (St)
Materiale: Ghisa (GG)

| codice | tipo | materiale | denti | dp | de | Df | Dm | F | L | d | n° flangia | Kg. |
|-----------|------|-----------|-------|--------|--------|-----|-----|------|----|----|------------|-------|
| 14 H 150 | 2F | St | 14 | 56,59 | 55,22 | 63 | 40 | 46,0 | 58 | 18 | 309 | 0,81 |
| 15 H 150 | 2F | St | 15 | 60,64 | 59,27 | 66 | 45 | 46,0 | 58 | 18 | 310 | 0,97 |
| 16 H 150 | 2F | St | 16 | 64,68 | 63,31 | 71 | 45 | 46,0 | 58 | 18 | 311 | 1,11 |
| 17 H 150 | 2F | St | 17 | 68,72 | 67,35 | 75 | 45 | 46,0 | 58 | 18 | 312 | 1,25 |
| 18 H 150 | 2F | St | 18 | 72,77 | 71,39 | 79 | 55 | 46,0 | 58 | 18 | 313 | 1,48 |
| 19 H 150 | 2F | St | 19 | 76,81 | 75,44 | 83 | 60 | 46,0 | 58 | 18 | 314 | 1,68 |
| 20 H 150 | 2F | St | 20 | 80,85 | 79,48 | 87 | 62 | 46,0 | 58 | 18 | 315 | 1,88 |
| 21 H 150 | 2F | St | 21 | 84,89 | 83,52 | 91 | 65 | 46,0 | 58 | 18 | 316 | 2,08 |
| 22 H 150 | 2F | St | 22 | 88,94 | 87,56 | 93 | 68 | 46,0 | 58 | 18 | 317 | 2,30 |
| 23 H 150 | 2F | St | 23 | 92,98 | 91,61 | 97 | 72 | 46,0 | 58 | 18 | 318 | 2,54 |
| 24 H 150 | 2F | St | 24 | 97,03 | 95,65 | 103 | 72 | 46,0 | 58 | 18 | 320 | 2,75 |
| 25 H 150 | 2F | St | 25 | 101,06 | 99,69 | 106 | 72 | 46,0 | 58 | 18 | 321 | 2,97 |
| 26 H 150 | 2F | St | 26 | 105,11 | 103,73 | 111 | 80 | 46,0 | 58 | 18 | 322 | 3,29 |
| 27 H 150 | 2F | St | 27 | 109,15 | 107,78 | 115 | 80 | 46,0 | 58 | 18 | 323 | 3,52 |
| 28 H 150 | 2F | St | 28 | 113,19 | 111,82 | 119 | 80 | 46,0 | 58 | 18 | 325 | 3,78 |
| 29 H 150 | 2F | St | 29 | 117,23 | 115,86 | 123 | 80 | 46,0 | 58 | 18 | 326 | 4,03 |
| 30 H 150 | 2F | St | 30 | 121,29 | 119,90 | 127 | 80 | 46,0 | 58 | 18 | 327 | 4,29 |
| 32 H 150 | 2F | St | 32 | 129,36 | 127,99 | 135 | 80 | 46,0 | 58 | 18 | 328 | 4,86 |
| 33 H 150 | 2F | St | 33 | 133,40 | 132,03 | 140 | 80 | 46,0 | 58 | 18 | 330 | 5,15 |
| 34 H 150 | 2F | St | 34 | 137,45 | 136,07 | 143 | 80 | 46,0 | 58 | 18 | 331 | 5,46 |
| 35 H 150 | 2F | St | 35 | 141,49 | 140,12 | 148 | 80 | 46,0 | 58 | 18 | 333 | 5,78 |
| 36 H 150 | 2F | St | 36 | 145,53 | 144,16 | 152 | 80 | 46,0 | 58 | 18 | 334 | 6,09 |
| 38 H 150 | 2F | St | 38 | 153,62 | 152,24 | 158 | 80 | 46,0 | 58 | 18 | 335 | 6,74 |
| 40 H 150 | 2F | St | 40 | 161,70 | 160,33 | 168 | 80 | 46,0 | 58 | 18 | 338 | 7,46 |
| 44 H 150 | 4F | GG | 44 | 177,87 | 176,50 | 184 | 80 | 46,0 | 58 | 18 | 339 | 4,29 |
| 45 H 150 | 4F | GG | 45 | 181,91 | 180,54 | 192 | 80 | 46,0 | 58 | 18 | 340 | 4,44 |
| 48 H 150 | 4F | GG | 48 | 194,04 | 192,67 | 200 | 90 | 46,0 | 65 | 18 | 342 | 5,41 |
| 50 H 150 | 4 | GG | 50 | 202,13 | 200,75 | | 90 | 46,0 | 65 | 18 | | 5,59 |
| 52 H 150 | 4 | GG | 52 | 210,21 | 208,84 | | 90 | 46,0 | 65 | 18 | | 5,79 |
| 58 H 150 | 4 | GG | 58 | 234,47 | 233,09 | | 90 | 46,0 | 65 | 18 | | 6,15 |
| 60 H 150 | 4 | GG | 60 | 242,55 | 241,18 | | 100 | 46,0 | 65 | 18 | | 7,08 |
| 70 H 150 | 4 | GG | 70 | 282,98 | 281,61 | | 100 | 46,0 | 65 | 24 | | 7,77 |
| 72 H 150 | 4 | GG | 72 | 291,06 | 289,69 | | 120 | 46,0 | 65 | 24 | | 9,70 |
| 84 H 150 | 4 | GG | 84 | 339,57 | 338,20 | | 120 | 46,0 | 65 | 24 | | 10,99 |
| 96 H 150 | 4 | GG | 96 | 388,08 | 386,71 | | 120 | 46,0 | 65 | 24 | | 12,24 |
| 120 H 150 | 4 | GG | 120 | 485,10 | 483,73 | | 120 | 46,0 | 65 | 24 | | 16,17 |

PULEGGE DENTATE PER CINGHIE POSITIVE SYNCHROBELT® - ISO 5294

TIMING BELTS PULLEYS - ISO 5294

H 200

PASSO 1/2" (12,7 mm)

PER CINGHIE LARGHEZZA 2" (50,8 mm)

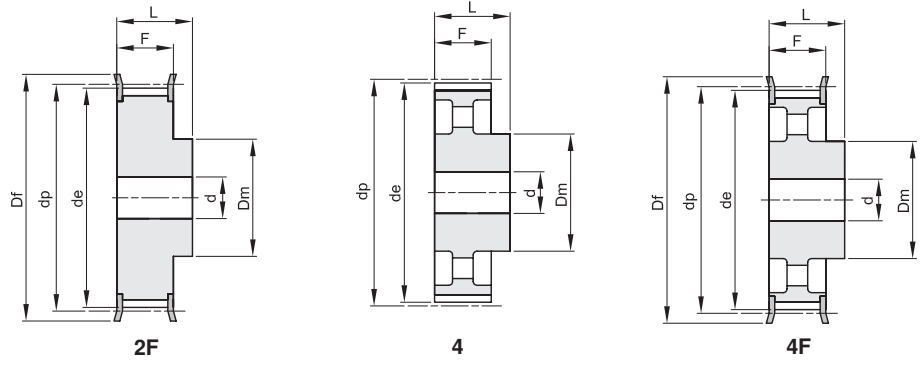

Materiale: Acciaio (St)
Materiale: Ghisa (GG)

| codice | tipo | materiale | denti | dp | de | Df | Dm | F | L | d | n° flangia | Kg. |
|-----------|------|-----------|-------|--------|--------|-----|-----|------|----|----|------------|-------|
| 14 H 200 | 2F | St | 14 | 56,59 | 55,22 | 63 | 40 | 58,7 | 70 | 18 | 309 | 1,10 |
| 15 H 200 | 2F | St | 15 | 60,64 | 59,27 | 66 | 45 | 58,7 | 70 | 18 | 310 | 1,33 |
| 16 H 200 | 2F | St | 16 | 64,68 | 63,31 | 71 | 45 | 58,7 | 70 | 18 | 311 | 1,54 |
| 17 H 200 | 2F | St | 17 | 68,72 | 67,35 | 75 | 45 | 58,7 | 70 | 18 | 312 | 1,69 |
| 18 H 200 | 2F | St | 18 | 72,77 | 71,39 | 79 | 55 | 58,7 | 70 | 18 | 313 | 1,95 |
| 19 H 200 | 2F | St | 19 | 76,81 | 75,44 | 83 | 60 | 58,7 | 70 | 18 | 314 | 2,20 |
| 20 H 200 | 2F | St | 20 | 80,85 | 79,48 | 87 | 62 | 58,7 | 70 | 18 | 315 | 2,44 |
| 21 H 200 | 2F | St | 21 | 84,89 | 83,52 | 91 | 65 | 58,7 | 70 | 18 | 316 | 2,70 |
| 22 H 200 | 2F | St | 22 | 88,94 | 87,56 | 93 | 68 | 58,7 | 70 | 18 | 317 | 2,97 |
| 23 H 200 | 2F | St | 23 | 92,98 | 91,61 | 97 | 72 | 58,7 | 70 | 18 | 318 | 3,25 |
| 24 H 200 | 2F | St | 24 | 97,03 | 95,65 | 103 | 72 | 58,7 | 70 | 18 | 320 | 3,56 |
| 25 H 200 | 2F | St | 25 | 101,06 | 99,69 | 106 | 72 | 58,7 | 70 | 18 | 321 | 3,81 |
| 26 H 200 | 2F | St | 26 | 105,11 | 103,73 | 111 | 80 | 58,7 | 70 | 18 | 322 | 4,18 |
| 27 H 200 | 2F | St | 27 | 109,15 | 107,78 | 115 | 80 | 58,7 | 70 | 18 | 323 | 4,49 |
| 28 H 200 | 2F | St | 28 | 113,19 | 111,82 | 119 | 80 | 58,7 | 70 | 18 | 325 | 4,81 |
| 29 H 200 | 2F | St | 29 | 117,23 | 115,86 | 123 | 80 | 58,7 | 70 | 18 | 326 | 5,14 |
| 30 H 200 | 2F | St | 30 | 121,29 | 119,90 | 127 | 80 | 58,7 | 70 | 18 | 327 | 5,47 |
| 32 H 200 | 2F | St | 32 | 129,36 | 127,99 | 135 | 80 | 58,7 | 70 | 18 | 328 | 6,17 |
| 33 H 200 | 2F | St | 33 | 133,40 | 132,03 | 140 | 80 | 58,7 | 70 | 18 | 330 | 6,56 |
| 34 H 200 | 2F | St | 34 | 137,45 | 136,07 | 143 | 80 | 58,7 | 70 | 18 | 331 | 6,94 |
| 35 H 200 | 2F | St | 35 | 141,49 | 140,12 | 148 | 80 | 58,7 | 70 | 18 | 333 | 7,34 |
| 36 H 200 | 2F | St | 36 | 145,53 | 144,16 | 152 | 80 | 58,7 | 70 | 18 | 334 | 7,75 |
| 38 H 200 | 2F | St | 38 | 153,62 | 152,24 | 158 | 80 | 58,7 | 70 | 18 | 335 | 8,62 |
| 40 H 200 | 2F | St | 40 | 161,70 | 160,33 | 168 | 80 | 58,7 | 70 | 18 | 338 | 9,50 |
| 44 H 200 | 4F | GG | 44 | 177,87 | 176,50 | 184 | 80 | 58,7 | 70 | 18 | 339 | 5,14 |
| 45 H 200 | 4F | GG | 45 | 181,91 | 180,54 | 192 | 80 | 58,7 | 70 | 18 | 340 | 5,38 |
| 48 H 200 | 4F | GG | 48 | 194,04 | 192,67 | 200 | 90 | 58,7 | 75 | 24 | 342 | 6,29 |
| 50 H 200 | 4 | GG | 50 | 202,13 | 200,75 | | 90 | 58,7 | 75 | 24 | | 6,68 |
| 52 H 200 | 4 | GG | 52 | 210,21 | 208,84 | | 90 | 58,7 | 75 | 24 | | 6,81 |
| 58 H 200 | 4 | GG | 58 | 234,47 | 233,09 | | 90 | 58,7 | 75 | 24 | | 7,26 |
| 60 H 200 | 4 | GG | 60 | 242,55 | 241,18 | | 100 | 58,7 | 75 | 24 | | 8,25 |
| 70 H 200 | 4 | GG | 70 | 282,98 | 281,61 | | 100 | 58,7 | 75 | 28 | | 9,20 |
| 72 H 200 | 4 | GG | 72 | 291,06 | 289,69 | | 120 | 58,7 | 75 | 28 | | 11,09 |
| 84 H 200 | 4 | GG | 84 | 339,57 | 338,20 | | 120 | 58,7 | 75 | 28 | | 12,63 |
| 96 H 200 | 4 | GG | 96 | 388,08 | 386,71 | | 120 | 58,7 | 75 | 28 | | 14,51 |
| 120 H 200 | 4 | GG | 120 | 485,10 | 483,73 | | 120 | 58,7 | 75 | 28 | | 19,15 |

PULEGGE DENTATE PER CINGHIE POSITIVE SYNCHROBELT® - ISO 5294

TIMING BELTS PULLEYS - ISO 5294

H 300

PASSO 1/2" (12,7 mm)

PER CINGHIE LARGHEZZA 3" (76,2 mm)

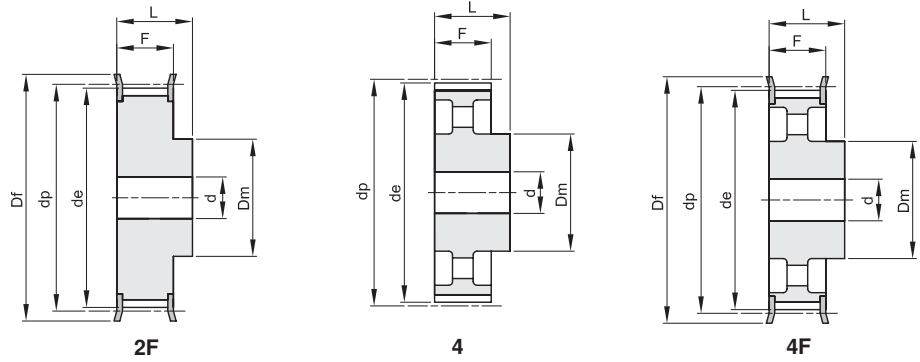

Materiale: Acciaio (St)
Materiale: Ghisa (GG)

| codice | tipo | materiale | denti | dp | de | Df | Dm | F | L | d | n° flangia | Kg. |
|-----------|------|-----------|-------|--------|--------|-----|-----|------|-----|----|------------|-------|
| 14 H 300 | 2F | St | 14 | 56,59 | 55,22 | 63 | 40 | 85,7 | 100 | 18 | 309 | 1,64 |
| 15 H 300 | 2F | St | 15 | 60,64 | 59,27 | 66 | 45 | 85,7 | 100 | 18 | 310 | 1,91 |
| 16 H 300 | 2F | St | 16 | 64,68 | 63,31 | 71 | 45 | 85,7 | 100 | 18 | 311 | 2,16 |
| 17 H 300 | 2F | St | 17 | 68,72 | 67,35 | 75 | 45 | 85,7 | 100 | 18 | 312 | 2,43 |
| 18 H 300 | 2F | St | 18 | 72,77 | 71,39 | 79 | 55 | 85,7 | 100 | 18 | 313 | 2,80 |
| 19 H 300 | 2F | St | 19 | 76,81 | 75,44 | 83 | 60 | 85,7 | 100 | 18 | 314 | 3,16 |
| 20 H 300 | 2F | St | 20 | 80,85 | 79,48 | 87 | 62 | 85,7 | 100 | 18 | 315 | 3,50 |
| 21 H 300 | 2F | St | 21 | 84,89 | 83,52 | 91 | 65 | 85,7 | 100 | 18 | 316 | 3,87 |
| 22 H 300 | 2F | St | 22 | 88,94 | 87,56 | 93 | 68 | 85,7 | 100 | 18 | 317 | 4,26 |
| 23 H 300 | 2F | St | 23 | 92,98 | 91,61 | 97 | 72 | 85,7 | 100 | 18 | 318 | 4,68 |
| 24 H 300 | 2F | St | 24 | 97,03 | 95,65 | 103 | 72 | 85,7 | 100 | 18 | 320 | 5,08 |
| 25 H 300 | 2F | St | 25 | 101,06 | 99,69 | 106 | 72 | 85,7 | 100 | 18 | 321 | 5,45 |
| 26 H 300 | 2F | St | 26 | 105,11 | 103,73 | 111 | 80 | 85,7 | 100 | 18 | 322 | 6,01 |
| 27 H 300 | 2F | St | 27 | 109,15 | 107,78 | 115 | 80 | 85,7 | 100 | 18 | 323 | 6,45 |
| 28 H 300 | 2F | St | 28 | 113,19 | 111,82 | 119 | 80 | 85,7 | 100 | 18 | 325 | 6,91 |
| 30 H 300 | 2F | St | 30 | 121,29 | 119,90 | 127 | 80 | 85,7 | 100 | 18 | 327 | 7,90 |
| 32 H 300 | 2F | St | 32 | 129,36 | 127,99 | 135 | 80 | 85,7 | 100 | 18 | 328 | 8,92 |
| 33 H 300 | 2F | St | 33 | 133,40 | 132,03 | 140 | 80 | 85,7 | 100 | 18 | 330 | 9,46 |
| 34 H 300 | 2F | St | 34 | 137,45 | 136,07 | 143 | 80 | 85,7 | 100 | 18 | 331 | 10,04 |
| 35 H 300 | 2F | St | 35 | 141,49 | 140,12 | 148 | 80 | 85,7 | 100 | 18 | 333 | 10,62 |
| 36 H 300 | 2F | St | 36 | 145,53 | 144,16 | 152 | 80 | 85,7 | 100 | 18 | 334 | 11,24 |
| 38 H 300 | 2F | St | 38 | 153,62 | 152,24 | 158 | 80 | 85,7 | 100 | 18 | 335 | 12,44 |
| 40 H 300 | 2F | St | 40 | 161,70 | 160,33 | 168 | 80 | 85,7 | 100 | 18 | 338 | 13,80 |
| 44 H 300 | 4F | GG | 44 | 177,87 | 176,50 | 184 | 80 | 85,7 | 100 | 24 | 339 | 7,22 |
| 48 H 300 | 4F | GG | 48 | 194,04 | 192,67 | 200 | 90 | 85,7 | 100 | 24 | 342 | 8,60 |
| 50 H 300 | 4 | GG | 50 | 202,13 | 200,75 | | 90 | 85,7 | 100 | 24 | | 8,99 |
| 58 H 300 | 4 | GG | 58 | 234,47 | 233,09 | | 90 | 85,7 | 100 | 24 | | 10,04 |
| 60 H 300 | 4 | GG | 60 | 242,55 | 241,18 | | 100 | 85,7 | 100 | 24 | | 11,18 |
| 72 H 300 | 4 | GG | 72 | 291,06 | 289,69 | | 120 | 85,7 | 100 | 28 | | 15,07 |
| 84 H 300 | 4 | GG | 84 | 339,57 | 338,20 | | 120 | 85,7 | 100 | 28 | | 16,97 |
| 96 H 300 | 4 | GG | 96 | 388,08 | 386,71 | | 120 | 85,7 | 100 | 28 | | 19,86 |
| 120 H 300 | 4 | GG | 120 | 485,10 | 483,73 | | 120 | 85,7 | 100 | 28 | | 25,91 |

PULEGGE DENTATE PER CINGHIE POSITIVE SYNCHROBELT® - ISO 5294 TIMING BELTS PULLEYS - ISO 5294

XH 200

PASSO 7/8" (22,22 mm)

PER CINGHIE LARGHEZZA 2" (50,8 mm)

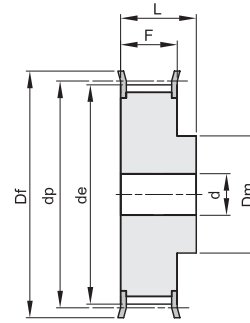

2F

Materiale: Acciaio (St)

| codice | tipo | materiale | denti | dp | de | Df | Dm | F | L | d | n° flangia | Kg. |
|-----------|------|-----------|-------|--------|--------|-----|-----|----|----|----|------------|-------|
| 18 XH 200 | 2F | St | 18 | 127,34 | 124,55 | 138 | 100 | 65 | 80 | 24 | 401 | 6,00 |
| 19 XH 200 | 2F | St | 19 | 134,41 | 131,62 | 146 | 100 | 65 | 80 | 24 | 402 | 6,60 |
| 20 XH 200 | 2F | St | 20 | 141,49 | 138,69 | 154 | 100 | 65 | 80 | 24 | 403 | 7,30 |
| 21 XH 200 | 2F | St | 21 | 148,56 | 145,77 | 160 | 110 | 65 | 80 | 24 | 404 | 8,73 |
| 22 XH 200 | 2F | St | 22 | 155,64 | 152,84 | 168 | 110 | 65 | 80 | 24 | 405 | 9,55 |
| 24 XH 200 | 2F | St | 24 | 169,79 | 166,99 | 183 | 120 | 65 | 80 | 24 | 406 | 11,47 |
| 25 XH 200 | 2F | St | 25 | 176,86 | 174,07 | 188 | 120 | 65 | 80 | 24 | 407 | 12,46 |
| 26 XH 200 | 2F | St | 26 | 183,93 | 181,14 | 198 | 120 | 65 | 80 | 24 | 409 | 13,47 |
| 27 XH 200 | 2F | St | 27 | 191,01 | 188,22 | 200 | 120 | 65 | 80 | 24 | 410 | 14,42 |
| 28 XH 200 | 2F | St | 28 | 198,09 | 195,29 | 211 | 120 | 65 | 80 | 24 | 411 | 15,44 |
| 30 XH 200 | 2F | St | 30 | 212,23 | 209,44 | 226 | 120 | 65 | 80 | 24 | 412 | 17,69 |
| 32 XH 200 | 2F | St | 32 | 226,38 | 223,59 | 240 | 120 | 65 | 80 | 24 | 414 | 19,95 |
| 34 XH 200 | 2F | St | 34 | 240,53 | 237,74 | 256 | 120 | 65 | 80 | 24 | 415 | 22,75 |

PULEGGE DENTATE PER CINGHIE POSITIVE SYNCHROBELT® - ISO 5294 TIMING BELTS PULLEYS - ISO 5294

XH 300

PASSO 7/8" (22,22 mm)

PER CINGHIE LARGHEZZA 3" (76,2 mm)

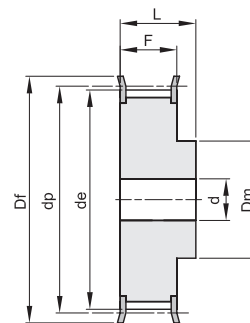

2F

Materiale: Acciaio (St)

| codice | tipo | materiale | denti | dp | de | Df | Dm | F | L | d | n° flangia | Kg. |
|-----------|------|-----------|-------|--------|--------|-----|-----|----|-----|----|------------|-------|
| 18 XH 300 | 2F | St | 18 | 127,34 | 124,55 | 138 | 100 | 92 | 110 | 28 | 401 | 8,90 |
| 19 XH 300 | 2F | St | 19 | 134,41 | 131,62 | 146 | 100 | 92 | 110 | 28 | 402 | 9,20 |
| 20 XH 300 | 2F | St | 20 | 141,49 | 138,69 | 154 | 100 | 92 | 110 | 28 | 403 | 10,61 |
| 21 XH 300 | 2F | St | 21 | 148,56 | 145,77 | 160 | 110 | 92 | 110 | 28 | 404 | 11,87 |
| 22 XH 300 | 2F | St | 22 | 155,64 | 152,84 | 168 | 110 | 92 | 110 | 28 | 405 | 13,08 |
| 24 XH 300 | 2F | St | 24 | 169,79 | 166,99 | 183 | 120 | 92 | 110 | 28 | 406 | 15,77 |
| 25 XH 300 | 2F | St | 25 | 176,86 | 174,07 | 188 | 120 | 92 | 110 | 28 | 407 | 17,13 |
| 26 XH 300 | 2F | St | 26 | 183,93 | 181,14 | 198 | 120 | 92 | 110 | 28 | 409 | 18,55 |
| 27 XH 300 | 2F | St | 27 | 191,01 | 188,22 | 200 | 120 | 92 | 110 | 28 | 410 | 19,90 |
| 28 XH 300 | 2F | St | 28 | 198,09 | 195,29 | 211 | 150 | 92 | 110 | 28 | 411 | 22,27 |
| 30 XH 300 | 2F | St | 30 | 212,23 | 209,44 | 226 | 150 | 92 | 110 | 28 | 412 | 25,39 |
| 32 XH 300 | 2F | St | 32 | 226,38 | 223,59 | 240 | 150 | 92 | 110 | 28 | 414 | 28,73 |
| 34 XH 300 | 2F | St | 34 | 240,53 | 237,74 | 256 | 150 | 92 | 110 | 28 | 415 | 34,20 |

PULEGGE DENTATE PER CINGHIE POSITIVE SYNCHROBELT® - ISO 5294
TIMING BELTS PULLEYS - ISO 5294

XH 400

PASSO 7/8" (22,22 mm)
PER CINGHIE LARGHEZZA 4" (101,6 mm)

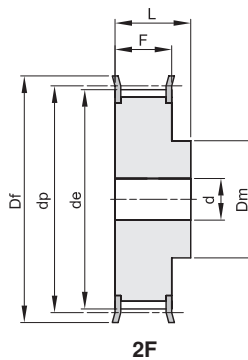

Materiale: Acciaio (St)

| codice | tipo | materiale | denti | dp | de | Df | Dm | F | L | d | n° flangia | Kg. |
|-----------|------|-----------|-------|--------|--------|-----|-----|-----|-----|----|------------|-------|
| 18 XH 400 | 2F | St | 18 | 127,34 | 124,55 | 138 | 100 | 119 | 132 | 32 | 401 | 9,60 |
| 19 XH 400 | 2F | St | 19 | 134,41 | 131,62 | 146 | 100 | 119 | 132 | 32 | 402 | 10,80 |
| 20 XH 400 | 2F | St | 20 | 141,49 | 138,69 | 154 | 100 | 119 | 132 | 32 | 403 | 12,87 |
| 21 XH 400 | 2F | St | 21 | 148,56 | 145,77 | 160 | 110 | 119 | 132 | 32 | 404 | 14,42 |
| 22 XH 400 | 2F | St | 22 | 155,64 | 152,84 | 168 | 110 | 119 | 132 | 32 | 405 | 15,44 |
| 24 XH 400 | 2F | St | 24 | 169,79 | 166,99 | 183 | 120 | 119 | 132 | 32 | 406 | 19,22 |
| 25 XH 400 | 2F | St | 25 | 176,86 | 174,07 | 188 | 120 | 119 | 132 | 32 | 407 | 21,05 |
| 26 XH 400 | 2F | St | 26 | 183,93 | 181,14 | 198 | 120 | 119 | 132 | 32 | 409 | 22,80 |
| 27 XH 400 | 2F | St | 27 | 191,01 | 188,22 | 200 | 120 | 119 | 132 | 32 | 410 | 24,66 |
| 28 XH 400 | 2F | St | 28 | 198,09 | 195,29 | 211 | 150 | 119 | 132 | 32 | 411 | 27,23 |
| 30 XH 400 | 2F | St | 30 | 212,23 | 209,44 | 226 | 150 | 119 | 132 | 32 | 412 | 31,30 |
| 32 XH 400 | 2F | St | 32 | 226,38 | 223,59 | 240 | 150 | 119 | 132 | 32 | 414 | 35,20 |
| 34 XH 400 | 2F | St | 34 | 240,53 | 237,74 | 256 | 150 | 119 | 132 | 32 | 415 | 40,00 |